JCSU

GOLDEN ANNIVERSARY BULL, 1977-78 GOLDEN ANNIVERSARY BULL, 1977-78 GOLDEN ANNIVERSARY BULL, 1977-78 GOLD
GOLDEN ANNIVERSARY BULL, 1977-78 GOLDEN ANNIVERSARY BULL, 1977-78 GOLDEN ANNIVERSARY BULL, 1977-78 GOLD
GOLDEN ANNIVERSARY BULL, 1977-78 GOLDEN ANNIVERSARY BULL, 1977-78 GOLDEN ANNIVERSARY BULL, 1977-78 GOL
GOLDEN ANNIVERSARY BULL, 1977-78 GOLDEN ANNIVERSARY BULL, 1977-78 GOLDEN ANNIVERSARY BULL, 1977-78 GO
GOLDEN ANNIVERSARY BULL, 1977-78 GOLDEN ANNIVERSARY BULL; 1977-78 GOLDEN ANNIVERSARY BULL, 1977-78 G

GOLDEN ANNIVERSARY*JOHNSON C. SMITH UNIVERSITY*BULL, 1977-78 GOLDEN AN
GOLDEN ANNIVERSARY B*CHARLOTTE, NORTH CAROLINA*ULL, 1977-78 GOLDEN ANN
GOLDEN ANNIVERSA*DR. WILBERT GREENFIELD, PRESIDENT* RY BULL, 1977-78 GOLDEN
GOLDEN ANNIVERSA*GOLDEN ANNIVERSARY BULL, 1977-1978*RY BULL, 1977-78 ANNIVE
GOLDEN ANNIVERSAR*LARRY THOMAS SMITH, EDITOR-IN-CHIEF*Y BULL, 1977-78 GOLDEN

Digitized by the Internet Archive
in 2010 with funding from
University of North Carolina at Chapel Hill

http://www.archive.org/details/goldenbull1978john

THE 1978 BULL STAFF

AND THE CLASS OF 1978

proudly presents

THE WHEEL IS GONE FULL CIRCLE

The GOLDEN Anniversary BULL
Johnson C. Smith University
Charlotte, North Carolina

Edited by
Larry Thomas Smith

CONTENT

The Golden Anniversary BULL • 1978—1887 ' Johnson C. Smith University

Forward: "A Kaleidoscope Of Love"	3
Dedication: "To The Glory Of God"	4
Theme: "The Wheel Is Come Full Circle"	6
The First Family	8
The President's Message	9
Faculty And Staff	10
"People Just People At J.C. Smith"	28
Organizations: "No Man Is An Island"	33
Homecoming '77	63
Campus Queens	83
Special Features — Part I	91
Sports: Dedicated To E.C. McGirt	107
"It's Greek To Me"	130
Student Life: ". . . And It Goes Like This"	142
Underclassmen	161
The Class Of 1978	193
Special Features — Part II	209
The Advent Of The BULL	218
Senior Directory	230
Ads	235
Index	237
Editor's Note	240

FORWARD: A KALEIDOSCOPE OF LOVE

Our campus is a microcosm when compared to the multitude of Black college campuses that extend throughout the nation, not to mention her in relation to all the college campuses across America. However, no matter how small she is, she possess a uniqueness that is totally her own. She is unique in that each year young Black men and women gather on her grounds to partake of an experience that cannot be experienced anywhere else in the universe. For there is nowhere else in the universe where young people can explore the territory that makes up Smith. She is unique because she aspires to mode these young people so that they will become active, industrious, full contributors to our society and to our people. She is unique in that she educates these men and women with a tool, an unquestionable method of education. LOVE, LOVE for the TRUTH and the UNDERSTANDING of that TRUTH and HOPE for a brighter and better tomorrow.

We are so touched by this LOVE that when today becomes yesterday, we sometimes have the desire to recapture moments of those yesterdays spent at Smith. Here lays the essence of our pictorial discourse. Here we present the Smith Family with yesterday 1977-1978. Here we present "THE WHEEL IS COME FULL CIRCLE" dedicated to "THE GLORY OF GOD". Here we present to our reader "A KALEIDOSCOPE OF LOVE".

—L. Thomas Smith

Dedication

"To The Glory Of God!!"

Will we course our lives so that our ships shall sail on seas of materialisms and not once utter these words of thought "TO THE GLORY OF GOD?" No we shall not! For in every life that we touch, whether in word or deed, we shall say within our hearts "GLORY TO GOD IN THE HIGHEST!" For we have sailed a sea that has been troubled by stormy waters, rough winds, bitter breezes, flashing lightening, and rolling thunders; for all along He has been by our side, shadowing a comforting light that says "DON'T PANIC, THE MASTER'S ON BOARD!" And for these displays of devotion and love the class of 1978 dedicates this issue of the BULL "TO THE GLORY OF GOD!!!"

—L. Thomas Smith

Editor's Note—In dedicating this issue of the BULL "TO THE GLORY OF GOD," the class of 1978 also dedicates this issue TO OUR PARENTS, and everyone who played a part in our educational experience.

"THE WHEEL IS COME FULL CIRCLE"

for the

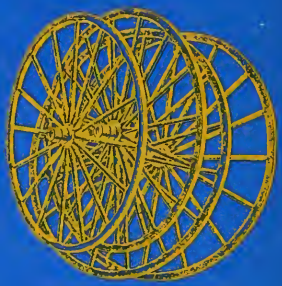

CLASS of 1978

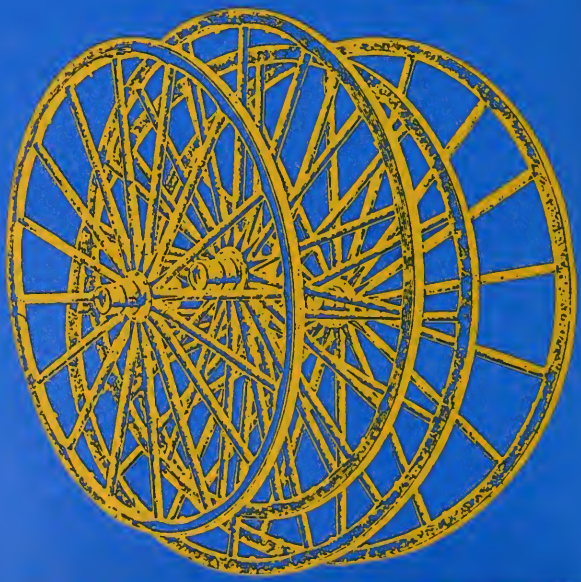

"THE WHEEL IS COME FULL CIRCLE"

Ushered through the gates of Dear Smith by high hopes and aspirations of becoming more than what we were, we soon found that our doorkeeper did not lead us to the wrong path. We found that she had all intentions of aiding us in the total fulfillment of those hopes and aspirations.

From the moment of our matriculation we found that the revolution of a small wheel began to revolve and now THE WHEEL IS COME FULL CIRCLE. The revolution of this wheel has unselfishly molded men and women out of babies. This revolution aided our development academically, socially, and above all spiritually. The revolution of this wheel revolved to develop the "whole man". This same revolution, in its constant motion, has produced a fine branch of Smith Family tree. One that is equipped with the necessary tools to function in our society with all her complexes and joys.

In acknowledgement of all that this wheel's revolution has helped us to become, we are extremely happy and honored to be able to sing these utterances:

WE LOVE THEE, SMITH, WITH ALL HEARTS!
TO THEE WE'LL E'ER BE TRUE.
AND IN THY LIGHT OF TRUTH AND RIGHT
HOLD HIGH THE GOLD AND BLUE.

PROUDLY WE HAIL THY NAME. OUR ALMA MATER,
OLD SU.!
JOHNSON C. SMITH, OUR OWN! OUR HOPE, OUR
GUIDING STAR, OUR LIGHT UNFAILING!
PRIDE OF OUR LOYAL HEARTS, WE'LL LOVE AND
HONOR THEE OUR WHOLE LIVES THROUGH,
ON, EVER ON! DEAR OLD J.C.S.U.

FAIR SMITH, WHERE'VER ON EARTH WE ROAM,
SEND FORTH THY CONSTANT RAY
AND LET IT BEAM WITH STEADFAST GLEAM
TO LEAD US OVER LIFE'S WAY.

We cannot say that the revolution of this small wheel has been accompanied by all joys, if it had, then there would have been no need for its revolving. However, the trials brought the triumphs and the defeats were out numbered by the conquests. This revolution brought us closer to the true concept of life as Darwin expressed it, "the survival of the fittest". For we have discovered that "many are called, but few are chosen", now these "chosen few" are indeed happy to say that THE WHEEL IS COME FULL CIRCLE.

—L. Thomas Smith

THE FIRST FAMILY

JOHNSON C. SMITH UNIVERSITY

CHARLOTTE, NORTH CAROLINA 28216

OFFICE OF THE PRESIDENT 1977 - 1978

TO: The Students of Johnson C. Smith University

FROM: Wilbert Greenfield, President

GREETINGS:

I am pleased and proud to greet you through the medium of THE BULL, our annual student publication. I commend the very fine editorial staff for 1977-1978, along with the advisors, for the magnificent effort put forth to capture the spirit of Johnson C. Smith University in its many faceted activities.

In our commitment to the students served at this institution, it is fitting to note that "The Wheel is Come Full Circle", in that we have completed a century of dedicated service plus another decade toward the second century. Also, The Wheel is Come Full Circle for our student population, from the less informed, less prepared student requiring protection and constant guidance, to the more mature student who now sits on important faculty and administrative committees; from the student and student/faculty judiciary for disciplinary actions, to curriculum development and the Board of Trustees for University governance. I congratulate you on these achievements and the responsible manner which you have exhibited in so doing.

This pictorial depicting the life and activities at the University will be a constant reminder of your years spent here as part of the Johnson C. Smith University family.

Dr. Wilbert Greenfield was unanimously named the tenth president of Johnson C. Smith University at a meeting of the Board of Trustees held on November 18, 1972. Our president is a native of North Carolina who assumed his present post on January 1 of 1973. Dr. Greenfield and his family came to us from Jackson Mississippi where he served as the Dean of Academic Affairs at Jackson State College. Our president is an alumnus of North Carolina Agricultural and Technical State University and earned his masters and doctorate degree from Iowa State University.

The beautiful First Family is fathered by our president, Dr. Wilbert Greenfield, Sr.; he has four wonderful children, Rifka, the oldest daughter; the youngest daughter, Tanya and the twins, George and Wilbert, Jr., and a dedicated and loving wife, Mrs. Wilbert Greenfield, Sr.

The Vice President for Academic Affairs is directly responsible to the President for all matters pertaining to academic affairs. He directs the formulation and implementation of the academic program of the University and is responsible for the effective performance of all faculty and staff directly involved in academic organization. He encourages and directs proposal writing to promote constant improvement of all phases of the curriculum through self-study, experimentation, innovation, use of consultants, and other appropriate procedures.

The Vice President for Student Affairs is the chief office for the administration of the programs and services of the division of Student Affairs — Student Life Programs, Counseling and Testing Services, Student Activities and the University Memorial Union, Student Financial Aid, Career Counseling and Placement, Religious Life Programs, Upward Bound/Special Services and Student Health Services.

The Division of Administrative Affairs and Planning serves the Administrative Offices of the University by developing and maintaining processes and systems that will facilitate effective management of the University. Thus, the goals and objectives set by this division not only reflect its own projected phases, but also represent a model for developing systematic management by objectives.

The Division of Business Affairs is responsible for recommending, formulating, and implementing budgeting procedures that are designed to protect the resources of the University as well as promote the efficient use of these economic resources in accordance with the objectives, goals and priorities set by the University.

A. Limone C. Collins
PhD Cardiovascular Physiolngy
University of Iowa
Vice-President of Academic Affairs

B. Joseph Alexander Gaston
PhD Administration in Higher Education
Michigan State University
Vice-President Student Affairs

C. Bertha Lyons Maxwell
PhD Curriculum Development, Educational Administration
Union Graduate School
Vice-President for Administrative Affairs and Planning

D. Mack L. Davidson
M.B.A. Business Administration
Atlanta University
Vice-President for Financial and Business Affairs

THE HUMANITIES

1. Ms. Hazel Amos	English
2. Mr. Nigel Ayton	Foreign Languages
3. Rev. Calvin Hood	Assistant Professor of Religion
4. Dr. Joseph Turner	Assistant Professor of English
5. Mr. Marvin Davenport	Assistant Professor of English
6. Mr. Paul Hailey	English
7. Ms. Bettye Walker	Music

1. Mr. Charlie Bulter — Assistant Professor of Music
2. Dr. Flossie Foxx — Foreign Language
3. Ms. Rosalyn J. Jones — English
4. Ms. Hattie Farrington — New Doorways English
5. Dr. Barbara Moran — Communications Arts
6. Mr. James Ernest — Communications Arts
7. Mr. Julio Leon — Foreign Language

1. Mr. Christopher Kemp — Music
2. Dr. Helen Othow — English
3. Ms. Carolyn Latimore — Upward Bound
4. Ms. Bessie Ledbetter — English
5. Ms. Dorothy Killian — English
6. Rev. Raymond Worsley — Religion
7. Dr. Edward Milner — Education

EDUCATION & PSYCHOLOGY

1. Ms. Ossibelle Dixon	Education
2. Dr. James Law	Psychology
3. Ms. Iris Stacks	Education
4. Dr. Shirley Anderson	Psychology
5. Mr. Eddie McGirt	Education
6. Mr. Charles Cox	Education
7. Mr. Moses Sharpe	Education

1

2

3

4

5

6

1. Mr. Charles Rogers	Art
2. Dr. Riley H. Cabiness	Education
3. Ms. Joan D. Forney	Education
4. Mr. Eddie Harris	Physical Education
5. Ms. Nancy Gobson	Education
6. Mr. Jerome Fitch	Physical Education

3

1. Mr. Kenneth Powell — Physical Education
2. Dr. Spencer Durante — Education
3. Dr. Israel Gerber — Psychology
4. Mr. William Lide — Physical Education
5. Dr. Baldeo Chopra — Biology
6. Dr. Ruth Synder — Chemistry

MATHEMATICS & SCIENCE

1. Mr. Foster Drakeford	Math
2. Mr. Gerald Johnson	Computer Science
3. Mr. Hampton Wright	Math
4. Mr. Thomas Collins	Math
5. Dr. Appavoo Perumal	Physics
6. Ms. Angela Jacobs	Computer Science
7. Dr. Huey Rowe-Anderson	Chemistry

1

2

3

4

SOCIAL SCIENCES

5

6

7

1. Dr. Peter Kobrinsky	Chemistry
2. Dr. Herbert Shrieves	Math
3. Dr. Rufus Pettis	Math
4. Dr. William Barber	Biology
5. Mr. Ruben L. Hines	History
6. Dr. Eugene Hermitte	History
7. Dr. John Sekyi	Political Science

1. Mr. Percial Thomas	History
2. Dr. James Bass	Political Science
3. Mr. N. V. Desai	Business
4. Dr. Samuel Byuarm	Sociology
5. Ms. Helen Taylor	Sociology
6. Ms. Juanita Davidson	Sociology
7. Mr. Anade Othow	Business

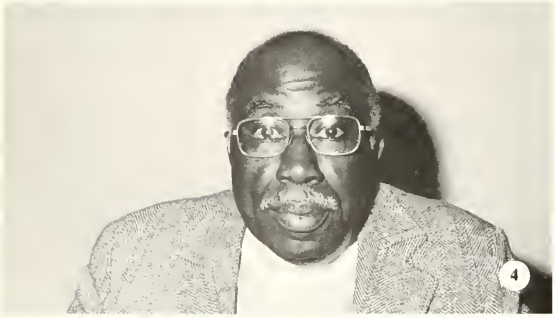

THE LIBRARY

1. Ms. Shirley Wilkins — Head Librarian
2. Ms. Lillie Byas — Assistant Librarian
3. Ms. Mary Golden — Library Secretary
4. Ms. Mildred Sanders — Assistant Librarian
5. Ms. Barbara Knotts — Librarian Assistant
6. Mr. Clarence Loomer — Assistant Librarian
7. Mr. Pao-Jen Fu — Assistant Orientation Librarian
8. Gloria Russell — Librarian Technian
9. Annie Lee — Assistant Librarian

GENERAL STAFF

1. Ms. Inez Parker — Director, Archives Center
2. Ms. Diane Richardson — Library Technology
3. Ms. Fleta M. Alexanders — Accountant, Financial Affairs
4. Ms. Gladys Davis — Accounting Clerk/Personnel/Financial Affairs
5. Ms. Dorothy C. Whitener — Accounting Clerk Financial Affairs
6. Mr. Melvin Caldwell — Assistant in Economics/Business Administration
7. Mr. Robert Lotharp — Computer Operator
8. Ms. Carolyn Mason — Administrative Assistant
9. Mr. Orlanda Reid — Financial Assistant
10. Ms. Sara Stewart — Personnel Officer/Financial Affairs
11. Ms. Wilma J. Burwell — Secretary/Coordinator MIS Administrative Affairs
12. Ms. Vivian R. Nivens — Director of Public Relations/Sports Information
13. Ms. Daisy Timbers — Secretary Office of Registrar

1. Ms. Brenda Jackson
   Secretary of Development Dept.
2. Ms. Odessa Roseboro
   Administrative Assistant
   Admissions
3. Mrs. Mary H. Bynum
   Registrar
4. Mrs. Lewis C. Dowdy, Jr.
   Act. Director
   Counsel/Testing
5. Ms. Geneviere Kinard
   Secretary Office of Registrar
6. Ms. Sadie Forney
   Secretary Office of the President
7. Mr. James Bishop
   Counselor/Instructor
   New Doorways
8. Ms. Edythea E. Hall
   Secretary of Financial Aid
9. Mr. Freddie Clinton
   Dormitory Director
10. Ms. Vermell McManus
    Secretary of Registrar
11. Ms. Rosa Stevenson
    Secretary of Physical Education
12. Ms. Lillie B. Platts
    Secretary of Health Service
13. Ms. Blondina Reid
    Secretary of Education Department
14. Mr. Zachary Hill
    Assistant of Business Department
15. Mr. John Elliot
    Director of Upward Bound
16. Mrs. Mary Bailey
    Secretary/Lab Assistant

1. Mr. Rance Jackson
Director of Financial Aid
2. Ms. Vietta E. Neal
Director Inst. Research
3. Ms. Carolyn Smith
Student Accounts
4. Ms. Beverly Dorn
Secretary Admissions
5. Mrs. Alnetha West
Dormitory Director
6. Ms. Barbara Worthy
Dormitory Director Head
7. Ms. Mamie Johnson
Secretary Institutional Research
8. Ms. Scoletta Stewart
Assistant Manager Post Office
9. Ms. Deborah Hall
Assistant in Financial Aid
10. Ms. Linda Flemming
Secretary Upward Bound
11. Mr. Gordan Wilkins (Dr.)
University Physician
12. Mr. Furness Armstead
Purchasing Agent/Adm. Officer
Financial Affairs
13. Ms. Theresa Dalton
Cashier Financial Affairs
14. Ms. Rosa Land
Dormitory Director
15. Ms. Edith Hammons
Research Asst. Inst. Research
16. Mr. William Holmes
Dormitory Director

1. Ms. Willie B. Mobley
Secretary Student Life
2. Ms. Amy S. Elston
Secretary Financial Affairs
3. Ms. Ocie P. Harrison
Administrative Asst.
4. Ms. Lessie T. Deavers
Post Office Manager
5. Mr. John W. Mack
Chief Accountant Financial Affairs

6. Ms. Aurelia Law
Manager Bookstore
7. Ms. Bernice Spence
Asst. Manager Bookstore
8. Kay Taylor Watts
Switchboard Operator
9. Calvene Ross
Sec./Vice-President Student Affairs
10. Mamie Melton
Key Punch Operator Computer Science

11 Ms. Dorothy Ferguson
Sec. Career/Counseling and Placement
12. Ms. Maxine Reid
13. Ms. Carolyn M. Smith
Secretary Doorways
14. Ms. Belinda McIlwain
Secretary Admissions
15. Ms. Shirley P. Twitty
Assistant Registrar

16. Mr. Arnold Coley
Director Campus Police
17. Ms. Annie B. Strong
Secretary Physical Plant
18. Mr. Leonard Nixon
Admissions Counselor
19. Mr. Moses Jones
Director of Admissions
20. Ms. Sadie M. Forney
Secretary Office of President

FOOD SERVICES & MAINTENANCE

1. Ms. Dallie Reeder
Secretary
2. Mr. Otis Roberson
Upward Round
3. Mr. John B. Parker
Veterans Coordinator
4. Chrysandra Halsey
Nurse
5. Ms. Minnie Maxwell
Director of Alumni Affairs
6. Mr. Harold B. Winston
Director, Career Planning and Placement
7. Ms. Carol Carrol
Secretary Food Services
8. Mr. Floyd Young
Manager Food Services
9. Ms. Joyce Miller
Assistant Manager Food Services
10. Mr. Lonnie Parker
Director Physical Plant
11. Mr. Joseph Majors
Inventory & Property Manager

1

1. Food Service Staff
2. Maintenance Staff

2

People Just People Around Here

At J.C. Smith People Just People

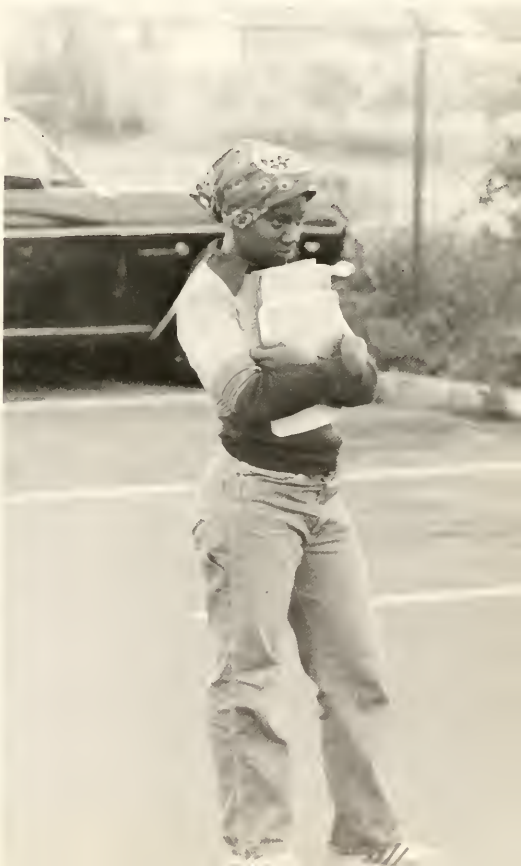

People Just Styling Around Here At

J.C. Smith, People Just People

People Just People Here
At J.C. Smith, Caring,
Sharing, Daring, Preparing
Here At J.C. Smith People Just
People

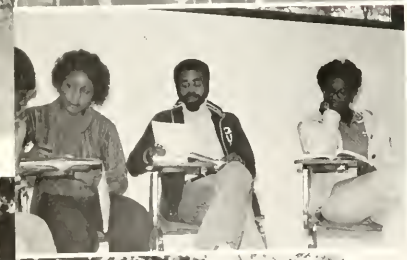

NO MAN IS AN ISLAND, ENTIRE OF ITSELF;
EVERY MAN IS A PIECE OF THE CONTINENT,
A PART OF THE MAIN.

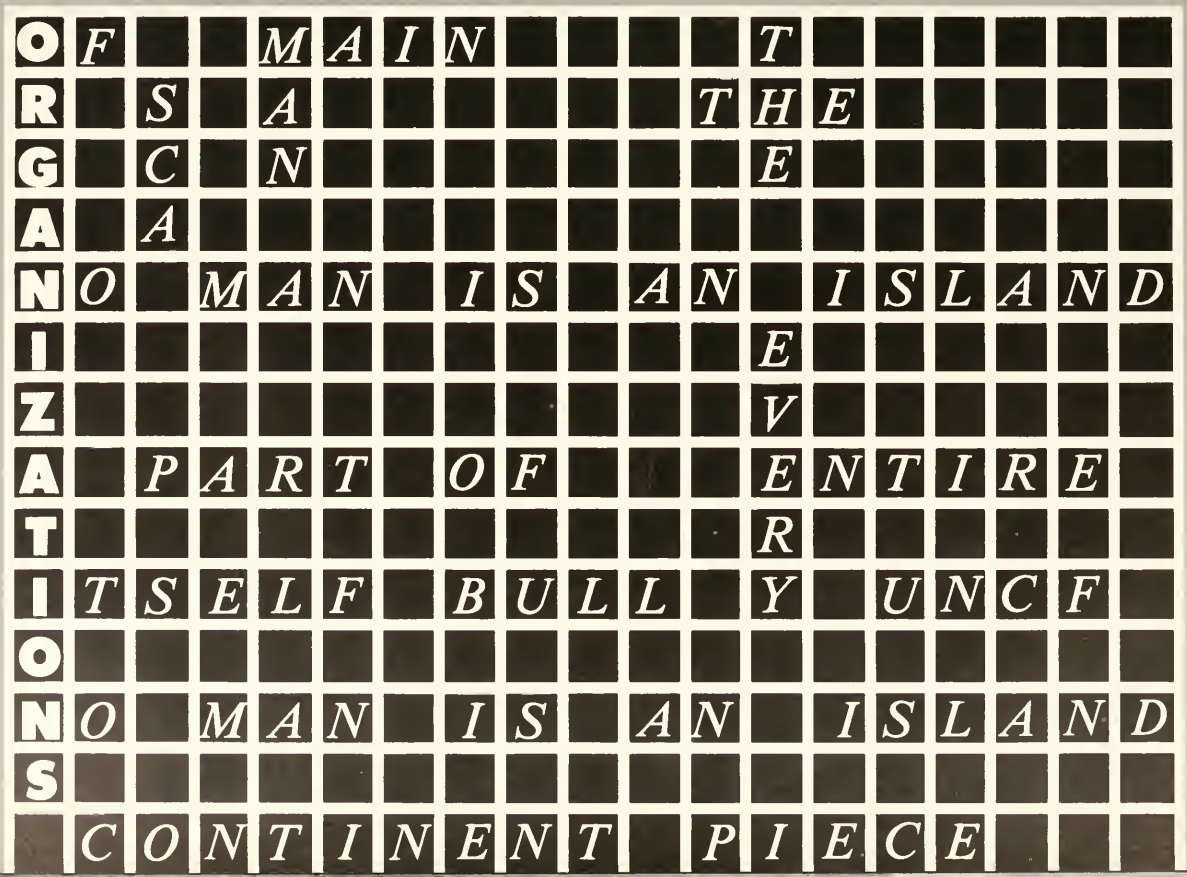

Student Government Association 1977-1978 . . .

Mr. President, Always on the Move.

"Working Today For A Better Tomorrow . . ."

The Student Government Association of Johnson C. Smith University serves as the principal governing body of the student body. The StudentGovernment serves as a liaison between the students and the administration in matters of major concern. It aids in the orientation of new students entering the University for the first time. It also appoints representatives to policy-making committees of the University. The Student Government has representation on the Board of Trustees of the University.

The Student Government is administered by an Executive Board of five persons elected by the student body at large. These five persons are the president, vice-president, recording secretary, corresponding secretary, and treasurer.

This year's administration functions under the motto "WORKING TODAY FOR A BETTER TOMORROW IN ORDER TO PROVIDE SERVICE TO MANKIND." With this in mind the Student Government has geared its efforts to becoming more student oriented than past administrations. Proof of this can be seen in this publication of the BULL, to which the present administration gladly alloted the sum of $2,000. Further proof of this is found in those social affairs that the Student Government sponsors for the social and cultural growth of the Smith Family.

DISCUSSING THE ISSUES

"Hold on a moment, I have to smile!"

Caught in the act of labor

THE PRESIDENT AND HIS CABINET

Pictured above is Student Government Association President Ricky Porter, Vice-President Andrew Ladd, Recording Secretary Catherine Coakley, Treasurer Gilbert Harper, Board Member Demetries Neely, Business Manager William "Bill" Hart and Board Member Sherrill "Kenny" Holder.

The Board Members

Each year the Student Body elects three Student Members to The Board of Trustees President Ricky Porter, Miss Demetries Neely and Mr. Sherrill "Kenny" Holder.

The Executive Board

The Executive Board consists of Vice-President Andrew Ladd, Recording Secretary Catherine Coakley, Treasurer Gilbert Harper and Business Manager William "Bill" Hart.

MR. PRESIDENT

Ricky Porter

Student Government President, 1977-78

A WORD FROM OUR PRESIDENT:

It has been both a pleasure and privilege for me to serve as your president for the year '77-'78. As my term comes to an end, I would like to leave the following words of inspiration to those of you who have supported the efforts of the Student Government Association. One must embark into society with a magnanimous SPIRIT. A SPIRIT filled with knowledge and wisdom that develops as we soar for the optimum of our potential. A SPIRIT that will bless the lives of all mankind. This SPIRIT must look at fear as nothing more than an inspiration to reach an echeleon of peace, happiness and prosperity. In all, this SPIRIT must never forget to praise THE SPIRIT OF GOD, for it is the source of all strength.

May our gracious and merciful God speed your lives with eternal spiritual blessings from on high for now and forevermore.

IT HAS BEEN GREAT BEING YOUR PRESIDENT FOR THE YEAR '77-'78!!!

Ricky Porter,
Student Government
Association President,
1977-1978

HONOR SOCIETIES

SIGMA RHO SIGMA

SIGMA TAU DELTA

DWIGHT PINSON

LARRY T. SMITH

ALPHA CHI

President: Sheila Quinnie; Vice President: Samuel Blackwell; Secretary: Cassandra Hicks; Treasurer: [illegible]; Chapter: Catherine Coakley; Advisor: Mr. P. Thomas; MEMBERS: Debra Davis, Larry T. Smith, Vida Thomas, Charles Monroe, Averoff Miller, Dwight Pinson, Linda Murphy.

[illegible] organizations has added to the campus with the arrival of honor societies. [illegible] of most prestigious colleges came to the campus of [illegible] when the Alpha Kappa Sigma Chapter of Alpha Kappa Mu Honor Society was [illegible] regardless of subject matter area, who attained high scholarship recognition and [illegible] for membership. Since then, Sigma Rho Sigma, Sigma Tau [illegible] have been added. All honor groups and their advisors [illegible] of the [illegible].

BETA KAPPA CHI

Valencia D. Pressley
Vida Durant
Averall Miller

ALPHA KAPPA MU

President: Charles Monroe, Vice President: Charlene Evans, Secretary: Joyce Ledbetter, Treasurer: Catherine Cockley, Advisor: Mrs. Ledbetter. MEMBERS: Kim Simpson, Sheila Bethune, Debra Dorsey, Samuel Blackwell, Averall Miller

THE HONORS PROGRAM

The purpose of the Honors Program is to meet the actual needs of students of exceptional academic ability to be [illegible] in participation in the program. These needs are determined through a continuing [illegible] planning, and evaluation conducted by the Honors Program committee and [illegible] the Honors Program faculty, and the Honors Programs students.

MEMBERS: Linda Tucker, Marcella Ellis, Darlene Price, Willie W. Chancellor, Wilbert Harper, Gilbert Harper, M. Fannie Reynolds, Beverly Wilform, Ardena Miller, Cynthia Wells, Sherry Bynum, Ruby Sullivan, Albertha Hilton, Sandra Foster, Angelique Whaley, Cynthia Zinn

MEMBERS: Sarah Brisham, Carrie Bennett, Sheila Brayboy, Charles Monroe, Averell Miller, Cortenia Durant, Dorothea Kelly, Kaplan Lee, Samuel Blackwell, Eileen Lively, Wanda Johnson

Bill Gathing, Barbara Snead, Lynette Vann, Darrin Vaughn, Sheron Chaney, Rosa Collins, Delores McGee, Miss Knox — Advisor

MATH CLUB

President: Patricia Jones, Vice President: Mary Deloatch, Secretary: Barbara Barrett, Treasurer: William Hamilton, Parliamentarian: Thomas Johnson, Planning Committee: Carrie Mae Bennett, Miss Math Club: Kim Simpson, MEMBERS: Averall Miller, Vida Durant, Marcella Ellis, Denise "Sweet Pea" West, Michael Shell, Mary Deloatch, Anthony Mackelvene, Charlene Evans, Alberta Hilton.

[illegible] Sherry Simmons, [illegible] Angela [illegible] Pragnant Chairman, Carl [illegible] Lavette Griffin [illegible]

S. N. C. A. E.

[illegible] Hazeline Cook, Treasurer, Kathy [illegible] Vernell Copeland, [illegible] Madalene Brown

President, Gilbert Harper; Vice President, Michele Johnson; Recording Secretary, Shelby Bell; Corresponding Sec.: Cherette Sayles; Treasurer, Walter Crosswhite; Parliamentarian, Michael Gaston; Miss U.N.C.F.: Vivian McIntyre; MEMBERS: Bernetta Simpson, Kathy Mott, Tammie Garner, Alfred Owens, Wilbert Harper, Eddie Rhodes, Andrew Brown, Janice Sauerwein

HISTORY CLUB

MEMBERS: Melvin Parker, Shelby Jones, Leon Frank, Carmelita Hicks, James Greenwell, Cynthia Dolby, James Allen, James Esthers; Advisor, Mr. Hines

World Renown Poet at Smith

The University

Volume XXXX, Number 3

Johnson C. Sm

nite Acquires

ob At The Cha

Increased In Numbers

Ho

Wilbert Harper, Dennis Branch, Irene Gary, Carzenia Durant, Wanda Johnson, Valerie Lynch, Marla Davis, Angela Froneberger, Teresa Royal, Eric Clark, Rose Royal, Rodney Clark, Eileen Neely, Lonnie Ford, Bertha Washington, Denise Gregory, Sandra Foster, Larry E. Warren, Jaynelle Parker, Tina Johnson, Janice Williams, Ralph Cooper, Linwood Hamilton, Editor-In-Chief: John Griffin.

"Bull Staff" Gets

By Ynez Ward

The "Bull Staff" is really getting it together this year for a very special book – the 50th Anniversary edition.

The Freshman class has the privilege of being part of the first 50 years. The seniors should be proud to take part in this year's celebration.

Wilmington 10 Protest Held

Student News

h University November 4, 1977

NCSU necoming

By Pratt Grove

The James B. Duke Memorial is the recipient of Micro-filmed materials of Afro-American culture and history. Grants totaling more than $500.00 for all the colleges

Public Library. The Collections housed in its own three story building located in Durham.

In addition to Dr. Schomburg's original library, the Collection today provides books on Negro life and literature

JCSU A Front Page Publication
Johnson C. Smith University
Charlotte, North Carolina 28216

Vox Studentium
Published Throughout The Year
By and For The Students Of
Johnson C. Smith University
Charlotte, North Carolina 28216

Editor-in-Chief John S. Griffin
Associate Editor Lorenzo W. Fulcher
Managing Editor Wilbert Harper
News Editor Irene Gary
Associate News Editor Al Crawford
Co-Sports Editors Merle R. Davis
Donovan Goode
Co-Features Editors Valerie Lynch
Herbert Nelson II
Photographic Editor Robert N. Davis
Musical Feature Editor Quentin Farrell
Distribution Manager Teresa A. Royal
Advertising Director Dennis R. Branch
Director of Evaluation Team William Crutchfield
Personnel Officer & Time Keeper Correna Daren
Advisors Dr. Barbara Moran
Ernest L. James
Vivien Nevers
Henrietta Rhedrick

Together

Kappa Pledgee Dies In Automobile Accident

By Wanda Johnson

"One of the Kappa pledges who works at Two-Way was killed. A Que pledge was shot. One of the Kappa pledges who works at Two-Way was killed." These were just a few of the rumors that were around Smith's campus on two Mondays ago. The rumors were almost as bad as the truth. Larry Sargent, a Smithite and Kappa pledgee, was killed in a highway accident.

The false rumors that circulate around Smith's campus hurt many people, but one did not stop there. Many people gave information that they really did not know, or had heard through a third party.

Loop wishes to state that he left behind many good friends and family. We are only people and we do not know the hand of God. Believing that we are all people, we do not know, but we hope for him.

R.O.T.C.

Larry Quick, Ottawa Turner, Andrea Johnson, Lee Mack Williams, Lisa Dermo, Reginald Spivey, Vincent Coggins, Wallace Hymes, Alvin Gaston, Howard Myers, Patrick Moss, Ernest Brown, Jr., Harmon Rogers, Jr., Tommy Dearman, Leslie Watson, Renee Everett, Dave Wilson, Joseph Herring, Marilyn Mitchell, Dorothy Johnson, James Hardy, Laverne Richardson, Reginald Dean, Robert Rowie and Major [illegible] (Instructor)

Officers

Political Science Club

Dwight Pinson, Melvin Parker, Paula Walters, Jesse Ricks, Samuel Blackwell, Demetrius Neely, Janice Squirewell, Willie Golphin.

Ira Aldridge Drama Guild

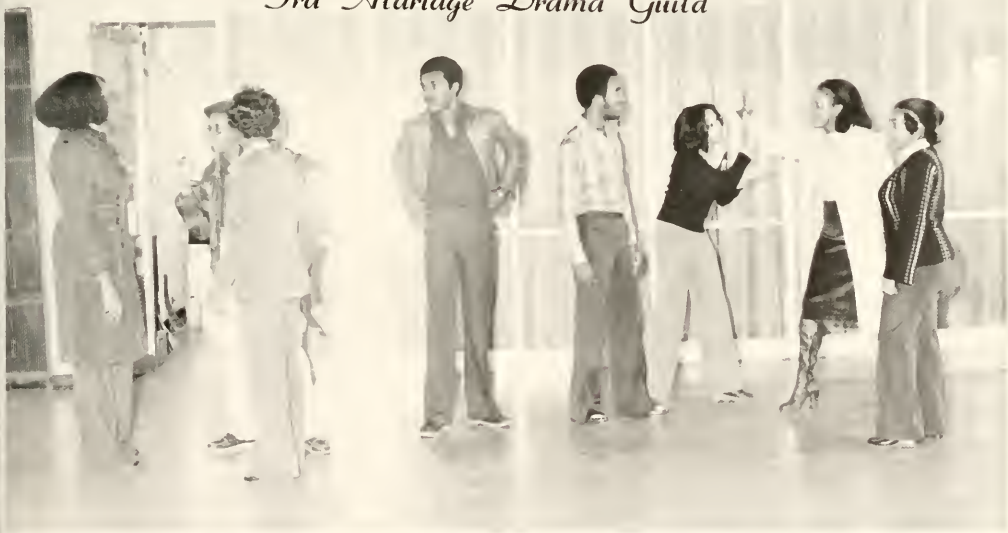

Eileen Neely, Linda Murphy, Vanessa Ragsdale, Gracie Rasser, Terrence Garrett, Carole Bennett, Lawrence Hicks, Valerie Gilliham, Wayne Falcone, Not pictured: Lee Ellen Burton, Gerle Graham, Diane Simpson, Karen Simmons, and Larry T. Smith.

Johnson C. Smith University Band

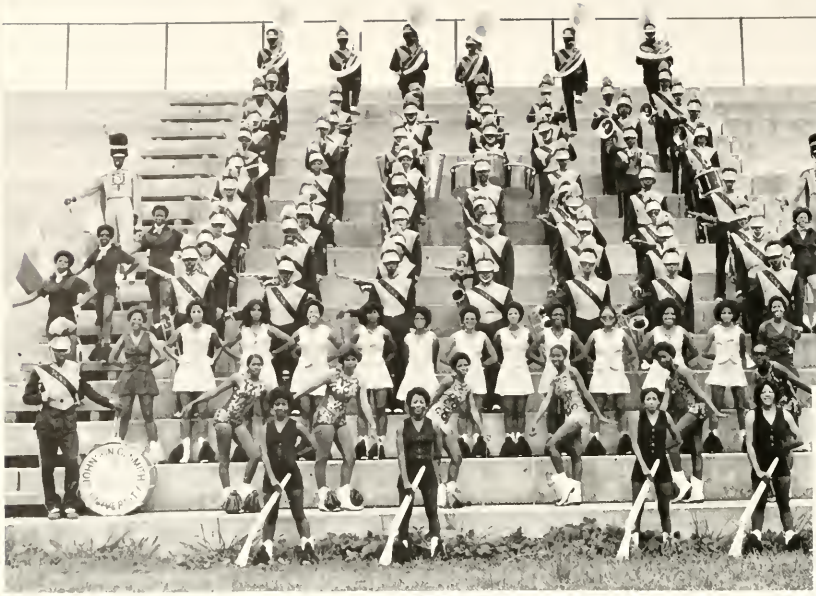

J.

J. C.

[illegible]

Second Sopranos: Audrey Brown, Priscilla Rice, [illegible] Singleton, Kim Smith, Barbara White, Cheryl Wilson.

A World Renowned Recording Concert Choir:

Under the Masterful Direction of C. W. KEMP.

[illegible]

[illegible] Charles Cooper, Charles Elder, Ronald Mitchell, [illegible] Mose, Frankie Palmer, Marvin Watson.

Altos: Anita Barber, Cheryl Costen, Shebra Gaston, Wanda Griffin, Patricia Hough, Beverly Jackson, Arlene Johnson, Janice Lesane, Cynthia McAfee, Alicia McCray, Minnie Mitchell, Sylvia Parker, Vereda Pridgen, Jeanvenne Randolph, Belinda Ray, Quinnette Simmons, Joyce Simpson, Teresa Stewart, Natalie Stockton, Beverly Walker, Cynthia Wills, Karen Washington.

Tenors: Michael Buck, Stanley Robinson, Charles McDowell, Clinton Goodlett, Michael Riley, Michael Cooper, Carl Manuel, Thomas Heath, Jesse Epps, John Gambrell.

Johnson C. Smith University Concert Choir

Professor of Music at Johnson C. Smith University

The University Choir

The Johnson C. Smith University Choir is composed of students from all departments of the college. Although the choir studies and performs both a capella and accompanied music, the concert repertoire is composed generally of a capella literature.

The choir has been enthusiastically received at concerts in North Carolina, South Carolina, Georgia, Florida, Virginia, Tennessee, Ohio, Illinois, Michigan, Minnesota, Iowa, Pennsylvania, Missouri, New York, New Jersey, and Massachusetts. In 1964 the Johnson C. Smith University Choir was the Official Broadcasting Choir for the United Presbyterian Church, U.S.A.

Persons having heard the choir have commented favorably on the choice of selections, diction, tone quality and balance.

C. W. King
Director

[illegible] Edward Peppers, David [illegible]

[illegible] Washington, Patrick Moss, Charles McDowell, Michael [illegible] Lawrence Davis, Marvin Boyd, Thomas [illegible] Robert Wade, Kim Freeman, Johnny Abrams, Ronald Mitchell [illegible]

OFF CAMPUS WOMEN

Frances Palmer, Valencia Presley, Delwanda Woods

OFF CAMPUS MEN

Bill Daughtry, Michael Giles, Kenneth Weaver, Eric Clark, Reginald Spivey, Joseph Herring, Oscar Delaney, Lamont Farrer, Eddie Smith, Michael Dees

Dormitory Counsel

[illegible]

[illegible]

SANDERS HALL

Sanders Hall Council — [illegible]

DUKE HALL

Duke Hall Council — Charlene Evans, Sandra Walker, Audrey [illegible]

MYERS HALL

Myers Hall Council — Cleveland Chambers, Reginald O. Jackman, Kenneth Avalon, Douglas Hoover, Eddie Rhodes

LISTON HALL

Liston Hall Council — Pashaon Rogers, Ohanada Thomas, Nena Simonkins, Kim Peterson, Wanda Gray, Sarah Flaine Jenkins

UNION PROGRAM BOARD

THE UNION PROGRAM BOARD
CHAIRMAN: [illegible], ADVISOR: [illegible] Kid Gray, MEMBERS: Kenneth Pressley, Dorothy Overby, Marcella [illegible], [illegible], [illegible], Gwendolyn Hall, Joyce Thomas, Conester D. Locke, Robert Pinckney, Ed Edward [illegible], [illegible], [illegible], Veronica Beatty, Larry C. Langston, Quinton Miles, Cherylynn Weston, Sherbie Daniels, [illegible], Sherman Wilkerson, Warren Bishop, Sherron McKnight, Denise Peeler, Christine Whitted, Sharon [illegible], Sandra Jackson, Carl Chaper, Jacob Brooks, Patricia Barbett, Jimmy Graham

BIOLOGY AND CHEMISTRY CLUB

[illegible]

THE NEW STUDENT ORIENTATION COMM.

ORIENTATION COMMITTEE

Nigel Aylor, Director, Freshman — Sophomore Studies; James Bishop, Counselor, New Doorways; Samuel Blackwell, Senior; Gerald Blarney, Special Services; Beatrena Blunt, Senior; Doreen Bowen, Junior; Shonda Carty, Junior; Willie Chancellor, Sophomore; Dale Cobb, Senior; Carl Cooper, Junior; Joyce Crisp, Director, Student Activities and Memorial Union; Debra Davis, Senior; Lewis Dowdy, Director, Counseling Services; Joseph A. Gaston, Vice President Student Affairs; James Graham, Junior; Linwood Hamilton, Sophomore; Gilbert Harper, Sophomore; Wilbert Harper, Sophomore; William Hart, Senior; Sherill Holder, Junior; Calvin A. Hood, Director Student Life Programs; David Hough, Sophomore; Cleveland James, Asst. Director Student Life Programs; Hedy Johnson, Junior; Wanda Joyner, Sophomore; Andrew Ladd, Junior; Randy Lee, Senior; Charles McDowell, Junior; Maxie McCrae, Sophomore; Cynthia Mills, Asst. Dir., Student Life Programs; Minnie Mitchell, Sophomore; Kathy Mott, Sophomore; Demetrius Neely, Junior; Eileen Neely, Senior; Ricky Porter, Senior; Vanessa Ragsdale, Sophomore; Larry Smith, Senior; Michelle Thompson, Sophomore; Valerie Wade, Junior; Beverly Walker, Junior.

A student's first days at Johnson C. Smith, are spent getting acquainted with the University. He receives more specific information about the programs of study in which he may prepare for his career interest, he is given a series of tests that will help him and his advisers select his classes. Throughout this period, the New Student Orientation Committee acts as advisors, assistants, and orientators to the student life at Johnson C. Smith University.

R. W. JOHNSON

FFICERS:

[illegible] Vrette Bass

SPIRITUAL CHOIR

Gwendolyn Thompson, Charlotte Taylor, Wanda Griffin, Janice Squirewell, Cordelia Hankins, Sheila Bellamy, Priscilla Rice, Denise Gregory, Zina Bannon, Shelly Harrison, Anita Johnson, Anita Bitter, Amanda B. Jones, Cynthia F. Wells, Wanda Johnson, Joanne Arrant, Sheila Hopkins, Denise Davis, Vanessa Reynolds, Andrea Driver, Marie McCrea, Tonia Clay, Mary Delaney, Hedy Johnson, Cynthia Byrd, Cynthia Reed, Dennis Alfred, Helena Turner, Annie Jones, Sandra Foster, Alfreda Coleman, Dorothy Quarry, Constance Dupree.

Ricky Roberson, Alfred Owens, Charles McDowell, Wilbert Harper, Gloria Harper, Andrew Lund, Harold Davis, Michael Cooper, Edward Hodder, Willie Chancellor, Richard Butler, Marvin Bond, Michael Green, Stephen Blackwell, Franklin Palmer, James Allen, Carl Mannel, Dennis Branch, Larry Smith, Leon Frank, Marvin Wilson, Samuel Homer.

Michael Giles, Debra Davis, Andrea Brown, Mattie Johnson, Vivian Bass, Richie Lewis, Sherie Bynum, Catherine Coakley, Antonio Craddrick, Randy Lee, Jerald Blakey, Wilber Harper, Delbert Harper, Charles Wilson, Cathy Mott, Vanessa Ragsdale, Sheila Bethune, Larry Smith, Shimura Sayles, Bose Kimber, Anita Edwards, Frankie Palmer, Andrew Ladd, Carl Manuel, David Hull, Denise Branch, Gary Parker, Alfred Owens, Michael Gason, Willie Chancer.

Rev. John Kittrell, Advisor; Randy Lee, President; Catherine Coakley, Queen.

HOMECOMING PREVIEW * HOMECOMING PREVIEW * HOMECOMING PREVIEW * HOMECOMING PREVIEW *
HOMECOMING PREVIEW * HOMECOMING PREVIEW * HOMECOMING PREVIEW * HOMECOMING PREVIEW *
HOMECOMING PREVIEW * HOMECOMING PREVIEW * HOMECOMING PREVIEW * HOMECOMING PREVIEW *

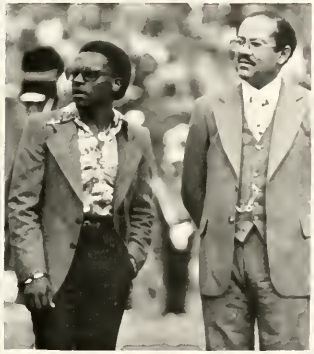

SMITH COTTAGE

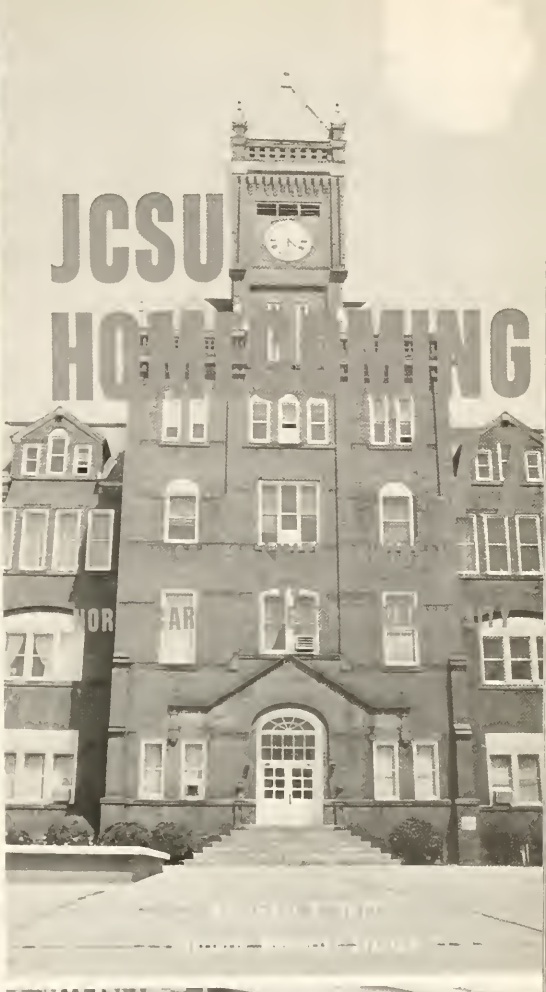
JCSU
HOMECOMING

The 1977 JCSU Homecoming Theme: THE I's of the FUTURE: INSPIRATION, INVOLVEMENT, INNOVATION

By Horace Bush

As we march toward the year 2,000 A.D., we, the students of Johnson C. Smith University must prepare ourselves for these three challenges: inspiration, involvement and innovation. Inspiration is a prime necessity to offset campus apathy. We are here for the sole purpose of developing and expanding our minds. We are not here to play the "invisible man" by passively attending classes under the delusion that brains can record all that vast information and retain it. We are not here to do "C" and "D" work with tuition money paid by our families and the government. But, we are here with the responsibility to do and be better than our ancestors. We have the responsibility to maintain a positive, black self-image. For this to occur, we need the inspiration to change our self-defeating behavior. It is the sole penacea for this "average syndrone".

How should we bring about change? We must get involved. We as black people need to compete twice as hard. We must take some risks, if we must, to reach our dreams. Let us begin now to step down from our ivory towers and concern ourselves with our immediate environment. Our university is a microsm of society; through involvement in student government and other organizations we will gain some insights into society and what will be expected of us when we leave this academic environment.

Through involvement, innovations can be produced which can help move us toward the attainment of a renewed academic strength as symbolized by the "Golden Bull". That several innovations have already been initiated is evidenced by unique programs of study, flexible teaching techniques, and computerized record keeping. We should continue to seek new ways to accomplish our goals. By synthesizing the old and new - the proven values of the past and the innovations of the present - we can build toward a more promising future.

These three "I's" are not only meaningful for students of Johnson C. Smith University, but for all segments of the JCSU family - administrators, faculty, staff, alumni and friends, as well as for everyone who wants to become more actively engaged in the pursuit of a more meaningful and productive life.

Horace Bush, 19, is a sophomore Psychology major at Johnson C. Smith University. His home is Charlotte, N.C.

HOMECOMING

Schedule of Events

Thursday, November 3, 1977

8:30 p.m.	Funeral Service for North Carolina Central "Eagles" Biddle Memorial Hall
9:30 p.m.	Recreational Fire Sander-McCrorey Field

"BLUE AND GOLD DAY"
Friday, November 4, 1977

9:00 a.m. - 12:00 Noon	Registration for Alumni Raddison Plaza and Student Union Bldg.
2:00 p.m. - 5:00 p.m.	Registration for Alumni Raddison Plaza
10:30 a.m. - 11:45 a.m.	Pep Rally University Union Patio
1:00 p.m. - 2:00 p.m.	General Alumni Cash Bar Raddison Plaza
2:00 p.m. - 4:00 p.m.	General Alumni Meeting Raddison Plaza
4:30 p.m.	Executive Committee Meeting - Raddison Plaza
5:00 p.m.	Region I Alumni Hospitality Suite - Quality Inn 201 South McDowell St., 11th floor. Open from 5:00 p.m. until 12 Noon - Sunday (N.Y., Pa., N.J. Chapters.)
7:30 p.m. - 8:30 p.m.	Coronation of Miss Johnson C. Smith University Hartley Wood Gymnasium
8:30 p.m. - 9:30 p.m.	Reception for Miss Johnson C. Smith Student Union Bldg. - Main Lounge
9:00 p.m. 1:00 a.m.	The University First Annual Homecoming Ball Charlotte Civic Center Semi Formal Featuring: The Magnificents ($5.00 Adults-$3.50 Students)
12:00 Midnight - 4 a.m.	Washington, D.C. Alumni Chapter Disco-Breakfast Dance - Raddison Plaza Grand Ballroom. Contact: Obie Patterson-Helena Slade Clay White-Thomas Wooten
4:00 a.m.	Pre-Dawn Dance Hartley Woods Gymnasium

Saturday, November 5, 1977

10:00 a.m.	Parade Lineup - Corner of Sycamore and W. Trade St.
1:00 p.m.	GAME "Golden Bulls" vs North Carolina Central "Eagles"
9:00 p.m. - 1:00 a.m.	Annual Charlotte Alumni Chapter Fellowship Dance Civic Center - Semi Formal
9:00 p.m. - 1:00 a.m.	Grand Fellowship Dance Civic Center - $4.00 Featuring: Michael Henderson and Crown Heights Affair
2:00 a.m.	Midnight Function Live and Disco Music Hartley Woods Gymnasium

Sunday, November 6, 1977

11.00 a.m. - 12:00 Noon	Homecoming Worship Service - University Church Minister-Robert Walton, St. Paul United Presbyterian Church and Mecklenburg County Commissioner
4:00 p.m.	Sunday Concert Hartley Wood Gymnasium Featuring: Roy Ayers $4.00

Headquarters
Raddison Plaza
Charlotte, N.C.
704/372-8480
704/372-2370
JCSU Ext. 247

JOHNSON C. SMITH UNIVERSITY
CHARLOTTE, NORTH CAROLINA

GREETINGS FROM PRESIDENT GREENFIELD

I am pleased to extend greetings and best wishes to you on this grand and glorious occasion at Johnson C. Smith University.

Homecoming '77 promises to all of us the opportunity to rekindle the spirit of fellowship and camaraderie which Smithites all over the world enjoy.

It is one of the brightest occasions in our academic-year and we are especially delighted that you have chosen to join us on this day of friendly athletic competition, parades, fun and renewal of old acquaintances.

I am also genuinely pleased to extend greetings from the JCSU family to students, alumni and friends of North Carolina Central University.

Victory on the gridiron is certainly the goal of each team, but our rivalry with NCCU has always been within the framework of good fellowship and sportsmanship. And we realize that our strongest commonality is our commitment of providing academically competent and distinguished leaders for this state and nation. We look forward to a happy and amicable relationship in the future.

In the spirit of this significant event, we again say "Welcome"! May your participation in the activities of this Homecoming weekend be long remembered.

Dr. Wilbert Greenfield

JCSU

1977 Homecoming Committee

COMMITTEE CHAIRPERSONS:

Pep Rally - Mrs. O.B. Dixon
Coronation - Ms. Hattie Farrington
Ms. Rosalyn Jones
Grand Fellowship - Mr. Lewis Dowdy
Parade Committee - Mr. Harold Winston
Half-Time Activities - Ms. Vivian Nivens
Hospitality - Mrs. Minnie Maxwell
Homecoming Worship Service - Dr. C. Hood
Homecoming Judges - Mr. Gerald Blakeney
Float for Miss JCSU - Ms. Karen Dacons
General Alumni - Mrs. Minnie Maxwell
Parking & Security - Mr. Arnold Coley
Mr. G. Williamson
Homecoming Bulletin - Ms. Vivian Nivens
Homecoming Theme - Mrs. Bessie Ledbetter
Homecoming Publicity - Ms. Vivian Nivens
Floral Committee - Mrs. Inez Parker
Blue & Gold Committee - Mrs. Inez Parker
Recreation Fire - Mr. Joe Majors
Ms. Joyce Crisp
Miss University Hostess - Ms. Wyzette Bass

1977 CHAIRMAN - MR. HAROLD WINSTON

INEZ MOORE PARKER ARCHIVES AND RESEARCH CENTER DEDICATED

Friday, November 4, 1977 — 4:00 p.m.

The Johnson C. Smith University Archives and Research Center was established during the summer of 1975 by Mrs. Inez Moore Parker, Archivist, and Dr. Wilbert Greenfield, President of the University. The purpose of the JCSU Archives and Research Center is to:

- **provide an organized and functional resevoir of historical materials, artifacts, documents, reports, slides, tapes and pictures regarding the founding, development and on-going activities in the advancement of the campus and community at large.**
- **preserve something of the heritage of Blacks in their pursuit of education and worthy citizenship for interested researchers and for posterity.**
- **provide a relevant primary source of historical data for trustees, administrators, faculty, alumni, students and interested friends.**
- **preserve a monument to those pioneers, founders, builders, benefactors and interested friends of JCSU who worked toward the fulfillment of this day.**
- **JCSU Proudly Salutes Mrs. Inez M. Parker for her "labour of love".**

REVEREND ROBERT L. WALTON
Speaker For Homecoming Worship Service

The 1977 Homecoming Worship Service speaker is Reverend Robert L. "Bob" Walton, a 1966 graduate of Johnson C. Smith University and a 1969 graduate of the JCSU School of Theology.

An outstanding speaker, Reverend Walton is pastor of St. Paul United Presbyterian Church, Charlotte, North Carolina.

In 1969, Reverend Walton was named Associate Director of the Charlotte-Mecklenburg Community Relations Committee, a position he held until late 1969 when he became the first black to work as assistant in the Office of Public Relations at First Union National Bank, where he presently serves as a Retail Marketing Officer for the Charlotte office.

Subsequent positions at FUND include Assistant Branch Manager (1971) and Branch Manager (1972).

In 1976 Reverend Walton was elected to a two-year term on the Mecklenburg Board of County Commissioners.

His civic and professional affiliations are numerous including the Board of Managers of McCrorey Branch YMCA, Board of Trustees of Johnson C. Smith University, Board of Directors of United Community Services and Chairman of the Board of the Opportunity Industrial Center.

In 1970 and 1973 he was named one of Ten Outstanding Young Men of America.

Reverend Walton is married to the former Thelma Alexander, a JCSU graduate, and they have one daughter, Karen Nicole.

HOMECOMING '77

The Glamor . . .

"Touching Today . . . . Reaching

For Tomorrow"

Student Government Association
of
Johnson C. Smith University
request the honor of your
gracious presence at the
1977 - 1978
Coronation Ball
honoring
Miss Johnson C. Smith University
Debra O. Davis
on Friday, the fourth of November
Nineteen hundred and seventy-seven
at seven-thirty in the evening
Hartley Woods Gymnasium

As We Prepare Our Queen

SHARES,

LISTENS,

THINKS,

AND SHE SPEAKS.

OUR QUEEN SUMMONED HER LADIES.

Miss Johnson C. Smith University, Debra O. Davis, makes Smith's grand history as she summons her ladies to get acquainted. This courtly reception for our campus beauties was held Tuesday, October 18 in the Faculty Lounge of the Student Union. Thirty-two charming ladies gathered to meet our Queen. Among these ladies is Miss University Choir and Miss Alpha Kappa Alpha, Joyce Ledbetter and Helen Turner; Miss Female Cottage, JoAnn Abrams; Miss R.W. Johnson Spiritual Choir, Audrey Brown; Miss Student Christian Association, Miss Second Attendant to Miss Johnson C. Smith and Miss Senior Class, Catherine Coakley, Vida Durant and Cathy Ducket. To further the atmosphere of warmth and charm, Miss University Hostess, Melda Y. Bass and Miss Smith Hall, Denise French were in attendance. From the reception these campus flowers moved down to Hartley-Woods to begin practice for their tribute to our Queen. All this time Larry Smith, Student Coordinator, in conjunction with Debra Davis and Marvin Watson, looks on to check the situation out.

NOW THE MOMENT WE HAVE BEEN
WAITING AND WORKING FOR . . .,

CORONATION '77, "TOUCHING TODAY . . . REACHING FOR TOMORROW".

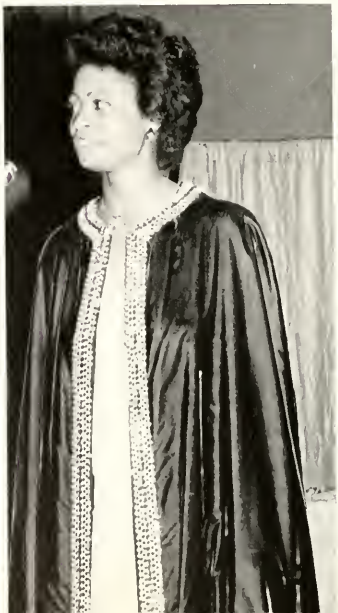

Before our new Queen can take her proper place Miss Johnson C. Smith University 1976-1977, Deborah Walker, must review the court. The court is marshaled in, after Miss Johnson C. Smith University 1976-1977 reviews the ladies of the court, by S.G.A. President, Ricky Porter. The Royal Crown Bearer, Miss University Hostess, Melda Bass, and The Royal Septor and Flower Bearers, Charles and Charletta Knight follow close behind.

"LADIES AND GENTLEMEN, OUR QUEEN."

As the M.C. announces our Queen, Miss Johnson C. Smith University, Miss Debra Davis gleams with Beauty, Grace and Charm, all the characteristics of a Lady and our Queen. When everyone is in his proper place, the M.C. asks the audience to witness with him The Crowning Ceremony. Miss Johnson C. Smith is Crowned and Robed by Ricky Porter, S.G.A. President with Miss Johnson C. Smith University 1976-77, Miss Deborah Walker assisting. Added assistance comes from the Royal Crown Cloak, Miss University Hostess, Melda Bass; the Royal Septor Bearer, Charles Knight, and the Royal Flower Bearer, Charletta Knight.

THE FINISHED PRODUCT IS NOW BEFORE OUR EYES AS MISS JOHNSON C. SMITH UNIVERSITY PREPARES TO MAKE HER STROLL AND DELIVER A BEAUTIFUL MESSAGE THAT URGES TOGETHERNESS AMONG THE UNIVERSITY FAMILY MEMBERS. OUR QUEEN GRACIOUSLY ASCENDS TO HER THRONE AS Dr. Wilbert Greenfield, PRESIDENT OF JOHNSON C. SMITH UNIVERSITY, MAKES THE CROWNING OFFICIAL.

'O OUR QUEEN . . .

Harmony would not have been the tone for the Family had the people not been able to show their love for our Queen at these Ceremonies; so they came, from all areas of the University to pay honor, in song and dance, to our Queen. These tributes commenced with a vocal and instructmental combination from Barbara White, Robert Rowe, and Ronnie Mitchell performing "Everything Must Change." And indeed it does as we anxiously witness Mr. C. J. McConico work the floor with a dance. This graceful and skillful dance was followed by New Sensations, a gospel group of eleven students (one of whom is our Queen) who filled the air with their tribute in the form of "We Can Make It Together." The dance group of the Union Program Board followed with a dance movement to the music of Roberta Flack's "The Impossible Dream." A final tribute came from the ladies of the court, in the form of song and dance. These campus beauties came together in a formation that symbolized "Unity," a recording done by Dionne Warwick and Issac Haynes.

THE PARADE . . .

THOUGH IT RAINED, THERE WERE STILL PLENTY OF SMILES TO GO AROUND . . .

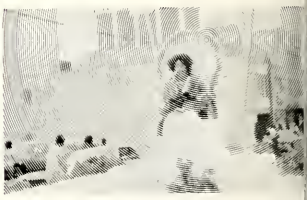

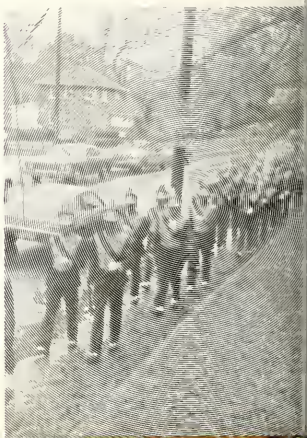

THE GAME . . .

. . . A TASTE OF SWEET V-I-C-T-O-R-Y!!

THE HALF . . .
FIRST THE GREETINGS . . .

THEN ITS,
"BAND TAKE THE FIELD!!"

THE MARCHING
GOLDEN BULLS

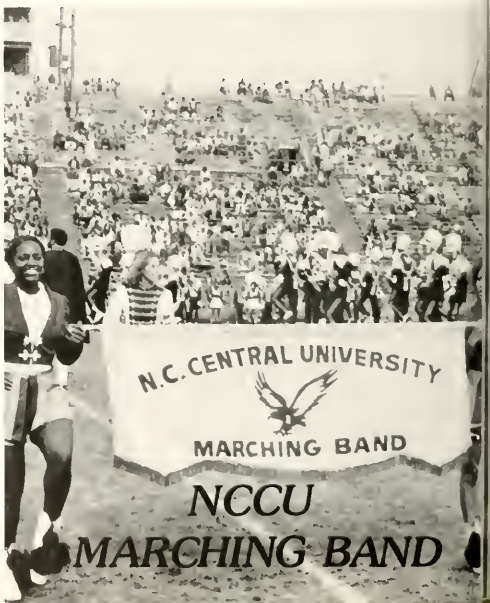

NCCU
MARCHING BAND

THE P-A-R-T-Y . . .
ALTHOUGH MICHEAL HENDERSON CROWN HIEGHTS AFFAIRS APPEARED,

ROY AYERS — UBIQUITY MOVED . . .

AND HE MOVED . . .

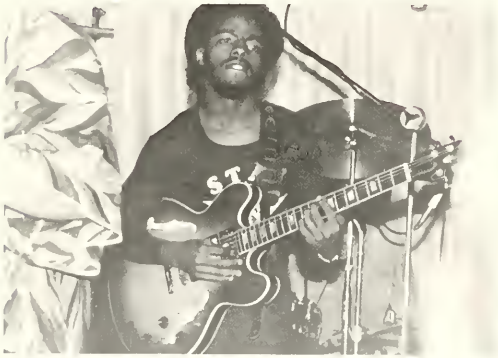

"UBIQUITY"

AND MOVED . . .

"THE STATE OF BEING EVERYWHERE AT THE SAME TIME."

MOBLY SITE STANDS AWAITING

Campus Queens

Miss Freshman Class
Robin Webb

Miss Sophomore Class
Cynthia Byrd

Miss Junior Class
Peggy McCloud

Miss Alpha Kappa Alpha
Helen Turner

Miss Alpha Phi Alpha
Janice Williams

Miss Delta Sigma Theta
Sielinda Canty

Miss Kappa Alpha Psi
Charlene Strong

Miss Omega Psi Phi
Demetrius Nealy

Miss Sigma Gamma Rho
Karen Huntley

Miss Berry Hall
Beverly Cason

Miss Smith Hall
Denise French

Miss Sanders Hall
Carol Simmons

Miss Myers Hall
Lauren Pinckney

Miss Female Cottage
JoAnn Abrams

Miss Male Cottage
Wanda Joyner

Miss S.N.C.A.E.
Lisa Ross

Miss Library Club
Dolores McGee

Miss S.C.A.—Miss May Day
Catherine Coakley

Miss University Choir
Joyce Ledbetter

Miss R. W. Johnson Spiritual Choir
Audrey Brown

Miss Freshman Gospel Choir
Valerie Haynie

Miss Physical Education Club
Elaine Crudup

Miss Alpha Phi Omega
Adrienne France

Miss Johnson C. Smith University and Court

First Attendant

Miss Beverly "Cheryl" Carpenter

Second Attendant

Miss Vida Durant

Her Majesty, Miss Johnson C. Smith University, 1977-78

MISS DEBRA O. DAVIS
Intermediate/Special Education Major
Council, North Carolina

Greetings From Miss J.C.S.U.

My roots at Smith became planted in early fall with school registration four years ago: with incessant lines, everything seemed a matter of obscurity. Soon complexities, strangers and confusion dissolved and my life as a Smithite became routine. However, just as the seasons of the year come to a sudden end I find myself suddenly at the end of four rewarding years. The returns for my investment of time and energy have been many. Serving as Miss Johnson C. Smith University for the year 1977-1978 has been a delightfully rewarding experience. I want to take the opportunity to express my unmeasurable thanks for your support. As I leave, I must leave you with these treasured words by poet Helen S. Rice.

Often your tasks will be many,
And more than you think you can do—
Often the road will be rugged
And the hills insurmountable, too
But always remember, the hills ahead
Are never as steep as they seem
And with faith in your heart start upward
And climb 'til you reach your dream.
For nothing in life that is worthy
Is ever too hard to achieve
If you have the courage to try it
And you have the Faith to believe.

Much love and God bless,
Debra O. Davis
Miss Johnson C. Smith University
1977-1978

specialfeaturespartone

OUR FOUNDING FATHERS

Benefactors

THE BOARD OF TRUSTEES

Dr. Matthew J. Whitehead
Chairman of the Board

The Board of Trustees of Johnson C. Smith University was chartered before the founding of the Institution, March 17, 1866, and has always been a highly respected and august body. Aside from the bond of security which it throws around the University, its presence on the campus always lends an air of dignity and concern. During the formative years of the University, individual trustees visited the campus frequently, mingling with the staff and students with a personal touch that said, "CONCERN."

Board membership is considered a distinct honor, especially for alumni. The first black member, Robert P. Wyche, '77, was elected to the Board of Trustees in 1891 and served his Alma Mater in that capacity until 1938; he was Chairman of the Board from 1897 to 1938. C. A. Johnson, '04, was the second alumnus to be elected to membership on the Board. In 1970, E. L. Rann, an alumnus, became Chairman of the Board, and in 1973, A. H. Clement, another alumnus, was chosen Chairman of the Board.

The Board of Trustees consists of the following persons: Dr. Matthew Whitehead (Chairman), Mr. Fred Alexander, Dr. Charles W. Baulknight, Mrs. Marion Cannon, Dr. Vance H. Chavis, Mr. David A. Cort, Mrs. Kathleen R. Crosby, Mr. William H. Dougherty, Dr. James H. Hargett, Mr. Kenneth R. Harris, Dr. Henry A. Hill, Mr. Luther H. Hodges, Mr. Freeman R. Jones, Dr. Spencer H. Durant, Mr. George McQuilkin III, Mr. Pettis Norman, Mr. Francis I. Parker, Dr. Emery L. Rann, Mr. Scott Lea, Mr. Douglas Orr, Dr. Claudius Shropshire, Mr. John B. Stedman, Mr. William J. Trent, Mr. Robert L. Walton, Mr. Maryland Kemp, Dr. Hampton Wright and the student members Demetrius Neely, K. Sherrill Holder and Ricky Porter.

Mr. William H. Dougherty
Vice-Chairman of the Board

Mrs. Kathleen R. Crosby
Secretary of the Board

MAY DAY '77 — CROWNING OF MISS S.C.A. '77-'78

Each year, to celebrate the advent of spring, the Student Christian Association sponsors its annual May Day festivities. The highlight of this grand event is the crowning of Miss Student Christian Association for the upcoming year. This year's reigning queen, Miss Catherine C. Coakley, was crowned by Miss Student Christian Association 1976-77, Miss Essie Wallace in a beautiful setting on the "BLOCK."

1976-1977 S.G.A. HONOREES

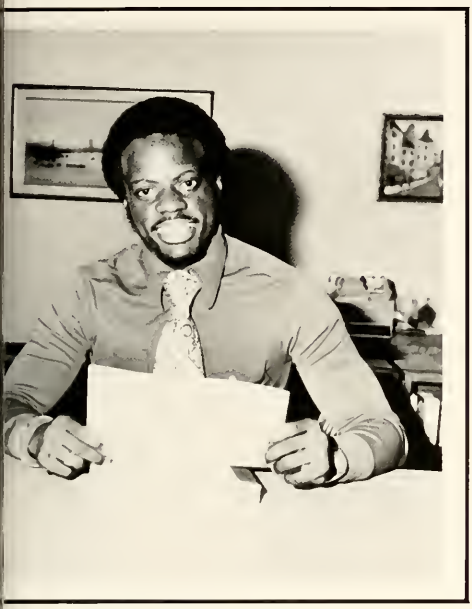

Mr. Timothy F. Harkness
Man of the Year, 1977

Miss Thelma D. Phillips
Woman of the Year, 1977

Mr. Samuel Blackwell
Thomas A. Arnold Award Recipient, 1977

The Student Government Association annually recognizes unique members of the student body who have made gainful contributions to the Smith Family. Above the recipients of the four major awards for the year 1976-77. Rev. Wordsley and Mrs. Rhedrick were awarded Male and Female Teacher of the Year.

Mr. Micheal A. Travis
Bruce Bernard Joe Award Recipient, 1977

STUDENT GOVERNMENT ASSOCIATION INSTALLATION 1977-1978

PRESIDENT GREENFIELD GIVES OATH OF OFFICE

VICE PRESIDENT LADD EXTENDS GREETINGS

PRESIDENTIAL ADDRESS

On September 13, 1977 in the University Church the Smith Family witnessed the installation of officers of the Student Government Association of the year 1977-1978. Presiding was Dr. J. A. Gaston, Vice President for Student Affairs, while the Vice President for Academic Affairs presented the family with new faculty appointments and President Wilbert Greenfield installed the Student Government Officers. Student Government Association President, Ricky Porter, delivered the "ADDRESS" where he emphasized the element of "TOGETHERNESS" among the faculty, staff, administration and student body for the year 1977-1978.

THE UNIVERSITY CHOIR RENDERS THE MUSIC.

THE EXECUTIVE BOARD, PRESIDENT, MISS J.C. SMITH AND ADMINISTRATION POSES FOR A PICTURE.

Each year at commencement exercises across the country, a select group of students are called forward to accept one of the most prestigious awards the academic community can bestow — that of being selected to WHO'S WHO AMONG STUDENTS IN AMERICAN UNIVERSITIES AND COLLEGES. This exclusive honor is conferred by more than 1,000 schools in all 50 states and the District of Comumbia and symbolized by the presentation of an award of certificate.

After 43 years of serving higher education, Who's Who Among Students in American Universities and Colleges exists as one of the most highly regarded and long-standing honors programs in the nation, having earned the overwhelming respect of college faculties and administrations. And for the students — the outstanding campus leaders of the year — national recognition by the Who's Who program marks a pinnacle of scholastic achievement.

Selections to WHO'S WHO AMONG STUDENTS IN AMERICAN UNIVERSITIES AND COLLEGES are made each fall. In nominating the upperclassmen and graduate students eligible for the program, campus nominating committees are urged to apply their own local standards of academic excellence. In general, these committees are composed of representatives from the faculty, administration and student body.

This procedure of local nomination serves to highlight the individual and diverse talents of America's most prominent students. For through their contributions and service to community and school, these are the young adults who enhance the positive image of American youth.

Because curricular and extracurricular programs at schools vary greatly, each college is assigned a quota of nominees. This quota is carefully calculated to insure a well-rounded representation of the student body. All nominations must be endorsed by a college's faculty or administration.

In addition to the local and national publicity that each student chosen for the Who's Who program receives, his complete biography will be presented in this year's edition of WHO'S WHO AMONG STUDENTS IN AMERICAN UNIVERSITIES AND COLLEGES.

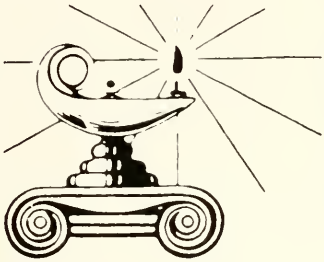

Who's Who Among Students In American Universities and Colleges

1977-1978

K. Sherrill Holder
C. Carlotta Coakley
C. Edward Monroe
L. Kenneth David
Laverne Hicks

S. Blackwell
S. Diane Bethune
R. Porter
D. Ophelia Davis
L. Thomas Smith

Debra O. Davis
Miss Johnson C. Smith
University

Shelia D. Be
President of

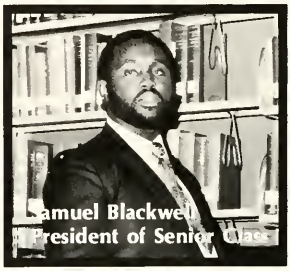

Samuel Blackwell
President of Senior Class

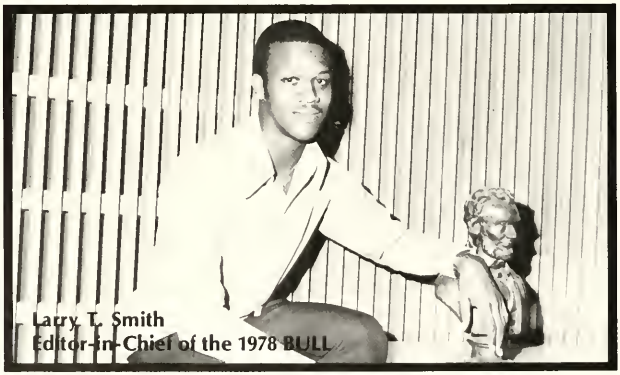

Larry T. Smith
Editor-in-Chief of the 1978 BULL

Ricky Porter
President of the Student
Government Association

Who's Who Among Students In American

Kenneth S. Holder
Member of the Board of Trustees

Catherine C. Coakley
Student Christian
Association

Lawrence K. David
Member of Kappa Alpha
Psi Frat.

Cassandra C. Hicks
Member of Alpha Kappa
Alpha Sor.

Charles E. Monroe
President of Alpha
Kappa Mu

Universities and Colleges 1977-1978

Who's Who Among Students In American Universities and Colleges '77-'78

To be inducted in Who's Who Among Students in American Colleges and Universities is a prestigious honor. Johnson C. Smith has ten such students who have demonstrated academic excellence and outstanding leadership on campus as a service both to themselves and the University. The following information is given to our readers so that each may understand the choices made by our campus selection committee.

The only junior to be named to Who's Who this year is a native of Buffalo, New York, Kenneth S. Holder. Known by the campus family as Sherrill, Mr. Holden is born under the sign of Gemini. Holder's campus activities are as follows: Member of the Board of Trustees, New Student Orientation Committee, Chairman Campus Rap Committee, Business Manager of the Bull, R. W. Johnson Spiritual Choir, S.C.A., S.G.A., Alpha Phi Alpha Fraternity, Biology Club, New Sensations Ensemble, and the University Choir. And you ask Who's Who. When Mr. Holder finally finds some time to himself he enjoys singing, track, swimming, bowling and reading. After completing the demands of this University, Mr. Holder plans to attend graduate school in Biology.

To occupy her time when not active in Alpha Kappa Alpha Sorority, Alpha Kappa Mu Honor Society, Alpha Chi Honor Society, Political Science Club and History Club, Miss Cassandra L. Hicks, a senior Political Science major enjoys playing the piano and horseback riding. This bright and energetic young lady is a 20 year old Cancer who aspires to obtain a Law Degree and have a career in law.

Lawrence K. David is a senior Communication Arts major from Columbia, South Carolina. He is an active member of Alpha Epsilon Chapter of Kappa Alpha Psi Fraternity, Alpha Chi Honor Society, and Greek Editor of the Bull. The 21 year old Sagitarian plans to attend graduate school to earn a masters degree in Audio-Visuals and a career as a Media Coordinator.

The Class of 1978 chose as its president, Mr. Samuel Blackwell. "Blackwell" as he is known, is active in Alpha Kappa Mu Honor Society, Alpha Chi Honor Society, Sigma Rho Sigma Honor Society, Phi Beta Sigma Fraternity, S.C.A., S.G.A., R. W. Johnson Spiritual Choir and the New Student Orientation Committee. This 21 year Leo majors in Political Science and aspires to attend Ohio State University.

Miss Catherine Coakley plans to aid in the cultivation of the minds of American youth by teaching first grade. This charming young lady presently reigns as Miss Student Christian Association; along with active particaption in S.C.A., S.G.A., S.N.C.A.E., Alpha Chi, A. K. Mu and Alpha Kappa Alpha Sorority. She is an outstanding senior Early Childhood Education major from Charleston, South Carolina. For relaxation Miss Coakley enjoys both bowling and skating.

Also an Early Childhood Education major, Shelia Diane Bethune plans to teach K-3 grades. Those campus organizations that she is involved in are as follows: The University Choir, R. W. Johnson Spiritual Choir, S.N.C.A.E., Alpha Chi Honor Society, Alpha Kappa Mu Honor Socieity, Honors Program, S.C.A., Pan-Hellenic Council, S.G.A., and Alpha Kappa Alpha Sorority. Miss Bethune enjoys swimming, playing the flute, dancing and meeting new people.

A true scholar is very hard to find in our day when everyone is trying to "GET OVER"; however, we've found a few along the way and Mr. Charles Monroe, a senior from Lauringburg, North Carolina, just happen to pass our way. An Intermediate Education major, Monroe plans to attend The University of North Carolina at Greensboro. Mr. Monroe presently serves as president of Alpha Kappa Mu National Honor Society and is an active member of S.N.C.E.A., Alpha Chi National Honor Society and the Honors Program. Our scholar enjoys sports, cooking, and reading when he has some time to himself.

"Mr. President" himself, Ricky Porter was among those students honored as Who's Who. Porter is a senior Psychology major with a Communications minor. As well as the presidency of the S.G.A., Mr. Porter is an active member of the Psychology Club, Omega Psi Phi Fraternity, University Choir, and The New Student Orientation Committee. At 21 years old, this Sagitarian plans to attend graduate school and obtain the Ph.D. degree in Social Psychology. When his schedule does not call for all his energies, "Mr. President" finds time to play the piano, sing, read, talk!!!, and jog.

Educational Administration is the goal of Mr. Larry T. Smith, a 1977-1978 member of Who's Who Among Students in American Colleges and Universities. A senior Pure English major, Smith enjoys singing and walking. As well as editing The Golden Anniversary Issue of the BULL, Larry is involved in the S.C.A., S.G.A., R. W. Johnson Spiritual Choir, President of Sigma Tau Delta National English Honor Society and Alpha Chi National Honor Society. Smith aspires to attend graduate school.

Miss Johnson C. Smith University 1977-1978, Debra O. Davis, is a 21 year old senior Intermediate Education major from Council, North Carolina. Another Ph.D. hopeful in Education Administration, Debra spends her spare moments reading or collecting poetry. Miss Davis, who was crowned in a beautiful ceremony at Hartley-Woods on November 4, 1977, is an active member of Alpha Chi National Honor Society, Alpha Kappa Alpha Sorority (President), New Student Orientation and the Honors Program.

And you ask Who's Who??!!??

The Johnson C. Smith University Archives and Research Center was established during the Summer of 1975, jointly by Dr. Wilbert Greenfield and Mrs. Inez M. Parker, Archivist. Equally significant in the founding and development of the Center was the backing of Mr. Julius A. Lockett and the Advanced Institution Development Program (AIDP).

Data accumulated during extended and intensive research for THE BIDDLE-JOHNSON C. SMITH UNIVERISTY STORY, published in 1975 in the Rise and Decline of the Program of Education for Black Presbyterians by the United Presbyterian Church, U.S.A., published in 1977, formed the nucleus for tbe Center's holdings.

Some of the artifacts of distinguished Black Americans which had been transferred from the Black Culture Center (originated by Mrs. Parker) when it was discontinued were added to the collection. The "President's Chair" constructed for President William Taft, who spoke on the campus while attending the 134th celebration of the Mecklenburg Declaration of Independence, also an original copy of the souvenir bulletin of the occasion, were added to tbe collection.

This began the meticulous search in basements, attics, old trunks and boxes for long forgotten and dust-laden data of historical significance with an occasional discovery of a rare gem. (For follow-up story see page 214.)

IN LOVING MEMORY OF:

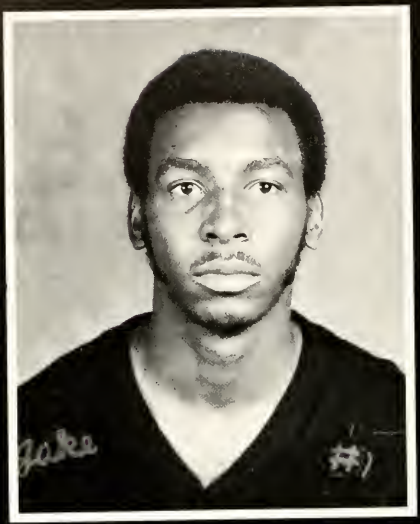

Andrew McCullough, 22, a senior major in physical edcation had completed 10 weeks of student teaching at St. Gabriel's Catholic School in Charlotte. He departed this life on Friday, May 27, 1977. McCullough drowned during a graduation outing for the school's eighth graders. He had consented to become the physical education teacher in the fall.

The school at 3028 Providence Road has 320 students in the first through eighth grades. "He was a most unusual young man," Sister Mary Timothy, the school's principal said, "He left very much impact on the students. He related very well to the students. He treated his students as friends first and students second. He could be their friend and teach them too."

McCullough drowned while having severe stomach cramps in Camp Lake Mountain, Santa of Hendersonville.

Becoming a physical education teacher was his main goal, according to Jerry Clark, a former roommate, track and fraternity brother. "He had a good personality and so promising a future," explained Kenneth Powell, his former track and field coach. "After completing his work and striving all those years, he had a job waiting for him, and now this." President Greenfield of Johnson C. Smith University spoke in behalf ot the Smith Family, "To the family of Andrew, may your lives be sublime and may you, as Andrew has done, leave your footprint on sands of time."

— The University Student

Mrs. Ennie M. Pridgen, 1918-1977, who was the second child of William and Henrietta Battle, was born in Goldsboro, North Carolina. She received her Bachelor of Science Degree from Fayetteville State University. While earning two Masters Degrees — one in educational psychology and the other in reading — from New York University, she researched with Dr. B. F. Skinner and Dr. Nila Banton Smith. She did post-graduate work at Florida State University and New York University. She was Assistant Professor of Education and Director of Reading at Johnson C. Smith University.

To ber family, her many friends, her colleagues, and her students, Mrs. Pridgen gave unselfishly of her genuine and creative intelligence, and personal loyalty. She sometimes spent many long hours reaching out to troubled and despairing students — always sacrificing and giving encouragement or whatever else was needed.

And the expression began:

"Name: Leroy E. Sargent
Home Address: 803 Martin Road
Birthdate: January 18, 1957
Class: Freshman
Major: Psychology

It was this last entry on an impersonal schedule card, executed two years ago, that led to my having a warm and personal relationship with Leroy. That relationship began routinely enough — focusing on the selection of courses, some of which happened to be mine. But, overtime, it grew to include unhurried sessions on goals and strategies and tough decisions within psychology and in life. And so — from the name of a student, who came from a particular place, who was of a certain age, who had a specified predicted grade point average — I came to know a vital person who was liked and respected by his peers and elders, quick to smile, highly motivated for wholesome achievement, and caring.

Leroy was a talented student. He moved through two years and a summer of collegiate work at a magna cum laude pace. This sterling performance reflects not only brightness but industriousness as well. For Leroy was a serious student — wanting to learn, to understand, to integrate the knowledges coming from several courses, to discover how these knowledges could be profitably applied to real life circumstances. His grades were a by-product of these efforts.

This past summer Leroy was among five Smith students attending the Preprofessional Institute for Psychology Majors at the University of South Carolina in Columbia. Though the program is designed for rising seniors, Leroy was accepted after only two years of college because he was ahead of schedule and had had the required courses. He acquitted himself well there. This in spite of the fact that in a field work part of the experience, he was unhappy with aspects of his placement and with certain of the procedures he was asked to follow. Being **true to himself,** Leroy made these disagreements known and still was respected and evaluated highly by those with whom he disagreed. This, my friends, was no mean accomplishment.

Leroy was sensitive to the needs of others and cared about them deeply. Often I would see him helping his fellow students understand concepts which he had grasped but which were troublesome for them. Just last week I was having some personal difficulties. When he heard about them, Leroy — though he himself was under pressure — sought me out to inquire about those difficulties and to offer his support. I shall not forget that. Many of you, no doubt, can think of occasions when you have been the recipient of Leroy's kindnesses.

It was fitting that Leroy's abiding concern for others would extend to Georgetown where surely such concern began. He was keenly aware of great unmet needs there. In our sessions he would talk and talk about the kinds of programs and services which he would like to introduce and which would mean fulfillment for the citizens of the community,"

and so ended the expressions.

— DELIVERED BY DR. J. R. LAW AT THE MEMORIAL SERVICE FOR LEROY SARGENT IN THE JOHNSON C. SMITH UNIVERSITY CHURCH ON OCTOBER 27, 1977

AND DEATH SHALL HAVE NO DOMINION

And death shall have no dominion.
Dead men naked they shall be one
With the man in the wind and the west
moon;
When their bones are picked clean and the
clean bones gone,
They shall have stars at elbow and foot;
Though they go mad they shall be sane,
Though they sink through the sea they shall
rise again;
Though lovers be lost love shall not;
And death shall have no dominion.

And death shall have no dominion.
Under the windings of the sea
They lying long shall not die windily;
Twisting on racks when sinews give way,
Strapped to a wheel, yet they shall not break;
Faith in their hands shall snap in two,
And the unicorn evils run them through;
Split all ends up they shan't crack;
And death shall have no dominion.

And death shall have no dominion.
No more may gulls cry at their ears
Or waves break loud on the seashores;
Where blew a flower may a flower no more
Lift its head to the blows of the rain;
Though they be mad and dead as nails,
Heads of the characters hammer through
daisies;
Bread in the sun till the sun breaks down.
And death shall have no dominion.

—Dylan Thomas

1977-1978 LYCEUM COMMITTEE PRESENTS

"People are lonely. They sit in groups but they go home alone. I am a poet, and I try to soothe it."

Nikki Giovanni has been soothing, touching, moving and making people sit up with a startle through her wild, witty fights of verse for a long time. Acclaimed for her books — fiction and poetry — and records (backed by the exuberant gospel music of tbe New York Community Choir), she can catch you up in her conversational style while you are still trying to decipher the inconsistencies in meter and syntax. But when you are finished you find that, whether you are black or white, you have been moved in a deep, basic, emotional way. She explains, "I am so hip that even my errors are correct." She is the personification of hip, summing up in her work everything that is the black experience today, and summing it up with warmth, compassion, humor and a timeless wisdom.

Literary critics have called her "genius" and "fabulist." But a friend perhaps put it best: "She is brave, quixotic, To love contradiction and conflict. To know her is never to understand but to be sure that all is life."

NIKKI GIOVANNI

and LIFE OF A KING

"OUR MOST FAVORITE SPECIAL: YOU

SPECIAL FEATURES

IN DEDICATION FOR 20 YEARS

IN DEDICATION FOR 20 YEARS

After 20 years as Head Coach of the Johnson C. Smith University "Golden Bulls" football team, Eddie C. McGirt's resignation was announced January 18, 1978 by Dr. Wilbert Greenfield, President of the University. McGirt will remain at JCSU as athletic Director and Head of the Department of Health and Physical Education.

Eddie C. McGirt, affectionately known as "Cut", became JCSU's 11th modern-day head football coach in September, 1958. He assumed the position with the purpose of lifting his struggling Alma Mater's football fortunes "from the cellar of Central Intercollegiate Athletic Association midocrity to a place of respectability in CIAA circles." It took the former JCSU star fullback, a '47 graduate, only three seasons to accomplish his goals.

In 1961, playing with the first team recruited entirely by his staff, McGirt coached the "Golden Bulls" to an 8-10 record and a second place finish in the conference.

As a tribute to Eddie McGirt's 20 years of outstanding service to his Alma Mater, the Editor and Staff of the Golden Anniversary Issue of the BULL dedicate this Sports section of the BULL;

Thanks Coach!!!

White

Powell

Hopkins

10 — Haskel Patton (QB); 11 — Donald Graham (QB); 12 — Herman Harding (QB); 14 — John Thomas (QB); 15 — Curtis Johnson (QB); 16 — Anthony Downing (QB); 17 — Cal Gill (QB); 18 — Jerry Brown (WR); 19 — Erwin Costner (WR); 20 — James Howard (WR); 21 — Willie Jones (DB); 22 — Kenneth Gatewood (DB); 23 — Danny Butler (RB); 24 — William Johnson (DB); 25 — Robert Evans (LB); 26 — Anthony Miller (DB); 27 — Donald Sistrunk (DB); 28 — Ray Rainey (RB); 29 — Art Henderson (FB); 30 — Ronnie Armstrong (DB); 31 — Early Williams (DB); 32 — Earnest Williams (RB); 33 — Toney Koonce (RB); 34 — Dan Bailey (DB); 35 — Robert Pinckney (FB); 36 — Bobby Tillman (FB); 37 — Ron Jeter (WR); 38 — Thomas Jeter (RB); 39 — Debrick Sterling (DB); 40 — Edward Johnson (FB); 41 — Alvin Wideman (LB); 42 — Reggie Sanders (FB); 43 — Reginald Church (DB); 44 — Ken Lee (FB); 45 — Jesse Butts (FB); 46 — Arthur Russell (DB); 47 — Bosie Kimber (LB); 48 — Larry Wright (LB); 49 — Sherman Weatherspoon (DB); 50 — Donald Quarles (LB); 51 — Tony Legette (C); 52 — Charles Dupree (LB); 53 — Ray Ellis (C); 54 — Jeffery Coan (C); 55 — Edward Bell (C); 60 — Robert Belk (OG); 61 — Donnie Byers (LB); 62 — Sidney Montgomery (OG); 63 — William Taylor (OG); 64 — Emmanuel Smith (OG); 65 — Donald Garner (OG); 66 — Roger Reid (DT); 67 — Curtis Gray (OG); 68 — Lee Monroe (OG); 69 — Mickel Roseborough (LB); 70 — Thomas Biggers (DE); 71 — Alfred Wring (DT); 72 — Wayne McClain (DT); 73 — Tytus Thomas (OT); 74 — Marcellus Tyler (OT); 75 — Edward Peppers (OT); 76 — Theodore Purdie ((OT); 77 — Joe Ward (DE); 78 — Chet Grimsley (OT); 79 — Gregory Parks (OG); 80 — Grover Covington(DE); 81 — Carolos Stroman (TE); 82 — Varian Bristwo (TE); 83 — Larry Disher (TE); 84 — David Hough (DE); 85 — Stanley Berry (WR); 86 — Albert Barney (WR); 87 — James Highsmith (WR); 88 — Ronald Green (WR); 89 — Darryl Leach (DE).

1977 GOLDEN BULLS FOOTBALL TEAM

Lide

The Coaches

Dawkins

Edward Johnson

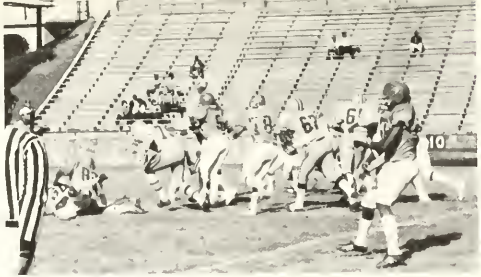

Albert Barney

Curtis Johnson

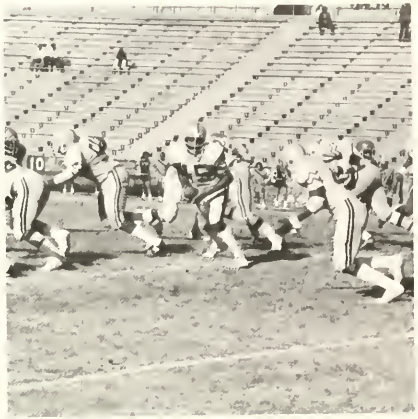

Rounie Armstrong

"A PIECE OF THE ACTION"

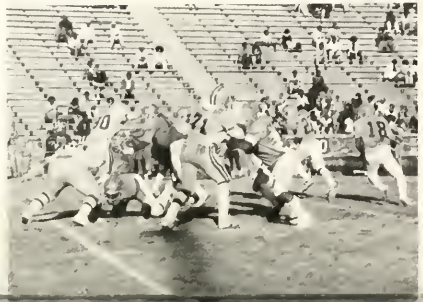

Willie Jones

Roger Reid

Chet Grimsley

Dedrick Sterling

James Higgsmith

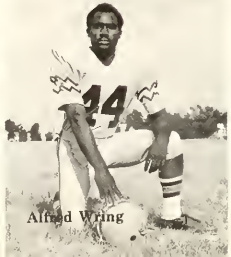
Alfred Wring

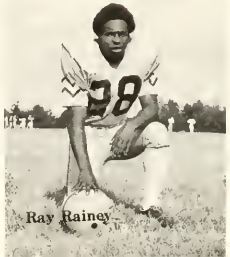
Ray Rainey

Ken Lee

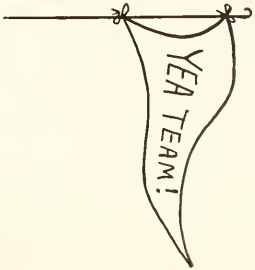

Grover Covington

Kim Peterson

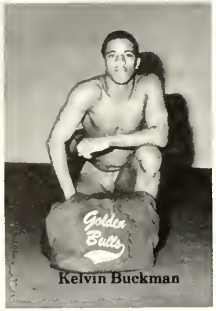

Kelvin Buckman

Aleta E. Nesbitt

Cheron Cherry

Robert Williams

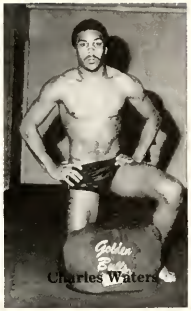

Charles Waters

Vincent Carpenter

1977-78 "AQUA BULLS"

SWIMMING TEAM

Coach Cox and Coach Corney

Richard Harkness

Thornton Eaton

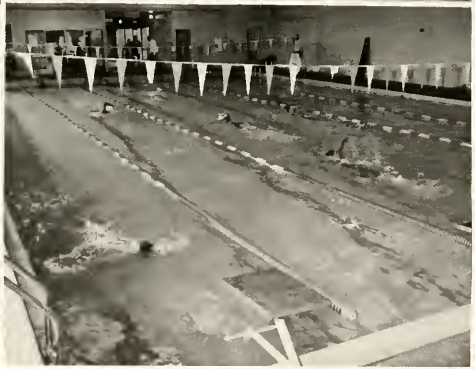

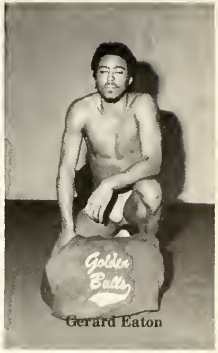

Gerard Eaton

Oliver Ferguson

Charles Sheppard

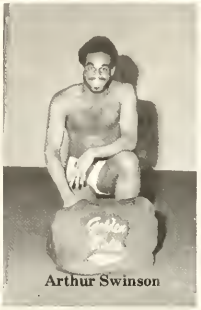

Arthur Swinson

Jervis Collins

Kenny Hawkins

Carlos Stroman

Sarah McCoy

Deborne Boders

Stella Johnson

1977-78 GOLDEN BULLS WOMEN'S

Margaret Goodlett

Joyce Sullivan

s Pinkney & Sharp

Team Captains

Chan Truespale

Audrey Hood

Anita Barrett

BASKETBALL TEAM

Regina Monk

Loretta Lockhart

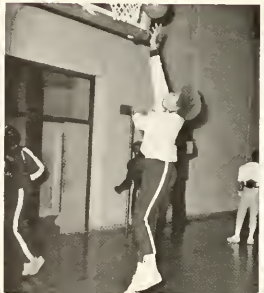

Shaw Bears

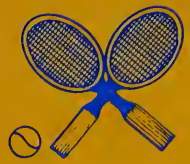

D.S.C. State Bull Dogs

Livingston Blue Bears

BASKETBALL

Coach: Jerome Fitch

Opponent	*JCSU*
Belmont Abbey	*85 — 102*
Lenoir Rhyne	*83 — 82*
Barber Scotia	*78 — 115*
Barber Scotia	*66 — 77*
Allen Univ.	*79 — 81*
Lenoir Rhyne	*89 — 77*
Gardner Webb	*119 — 96*
Norfolk State	*98 — 86*
Elizabeth City	*103 — 84*
Livingstone	*69 — 72*
Livingstone	*82 — 81*
St. Paul	*103 — 108*
Fayetteville State	*95 — 82*
Winston Salem State	*101 — 88*
St. Augustine	*90 — 103*
Shaw Univ.	*95 — 93*
Virginia Union	*107 — 85*
Winston Salem State	*109 — 86*
Virginia State	*96 — 84*
Fayetteville State	*91 — 84*
Barber Scotia	*84 — 70*
Shaw Univ.	*76 — 88*
Hampton Inst.	*100 — 81*
St. Augustine	*85 — 87*
N.C.C.U.	

FOOTBALL

Coach: Eddie McGirt

Opponent	*JCSU*
Lenoir Rhyne	*L*
Virginia Union	*L*
Hampton	*L*
A&T State Univ.	*L*
S.C. State	*L*
Livingstone	*L*
Shaw Univ.	*W*
Winston-Salem	*L*
**NCCU*	*W*
Fayetteville State	*W*
Virginia State	*L*

** — Homecoming*
L — Lose
W — Won

E. Hampton Pirates

Fayetteville Broncos

D.S.C. State Bulldogs

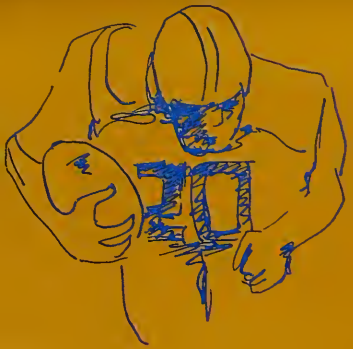

1978 TRACK & FIELD Schedule

March 4, 1978	Indoor CIAA
March 7, 1978	Winston Salem
March 11, 1978	St. Augustine Relays
March 14, 1978	Winston Salem
March 16, 1978	Tri (Highpoint-Towson-Smith)
April 1, 1978	S.C. State Relays
April 4, 1978	S.C. State Relays
April 8, 1978	Davidson Invitational (Fayetteville Invt.)
April 15, 1978	J.C. Smith Relays
April 21, 1978	NAIA Championships
April 28-29, 1978	Penn Relays
May 2, 1978	Southern Division
May 2, 1978	Northern Division
May 6, 1978	CIAA Championships (Men & Women)

1977-78 GOLDEN BULLS VARSITY SWIMMING SCHEDULE

December 8, 1977	University of N.C. — Greensboro
January 14, 1978	Albany State Invitational
January 17,	Greensboro College
	Tenn. State University
January 27,	S.C. State & Howard University
January 28,	UNC—Wilmington
January 31,	Davidson College
February 3, 1978	Hampton Institute
February 4, 1978	JCSU Invitational
February 7,	Pfeiffer College
February 9,	SC State College
February 11,	Hampton Institute
February 14,	Greensboro College
February 18,	S.C. State Invitational
February 21,	Pfeiffer College
March 2-4, 1978	National Predominately Black College Intercollegiate Swimming and Diving Championships

W.S.S.U. Rams

N.C.C.U. Eagles

B.S.C. Sabers

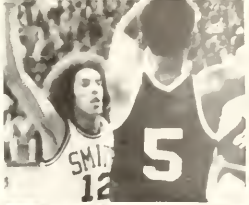

THE BULLS GOING OFF

Ty Holland, Head Coach Bill Lide, William Crutchfield, Michael Shelf, David Morris, Marconi Buchanan, Miles Smith.

1977-78 GOLDEN BULLS

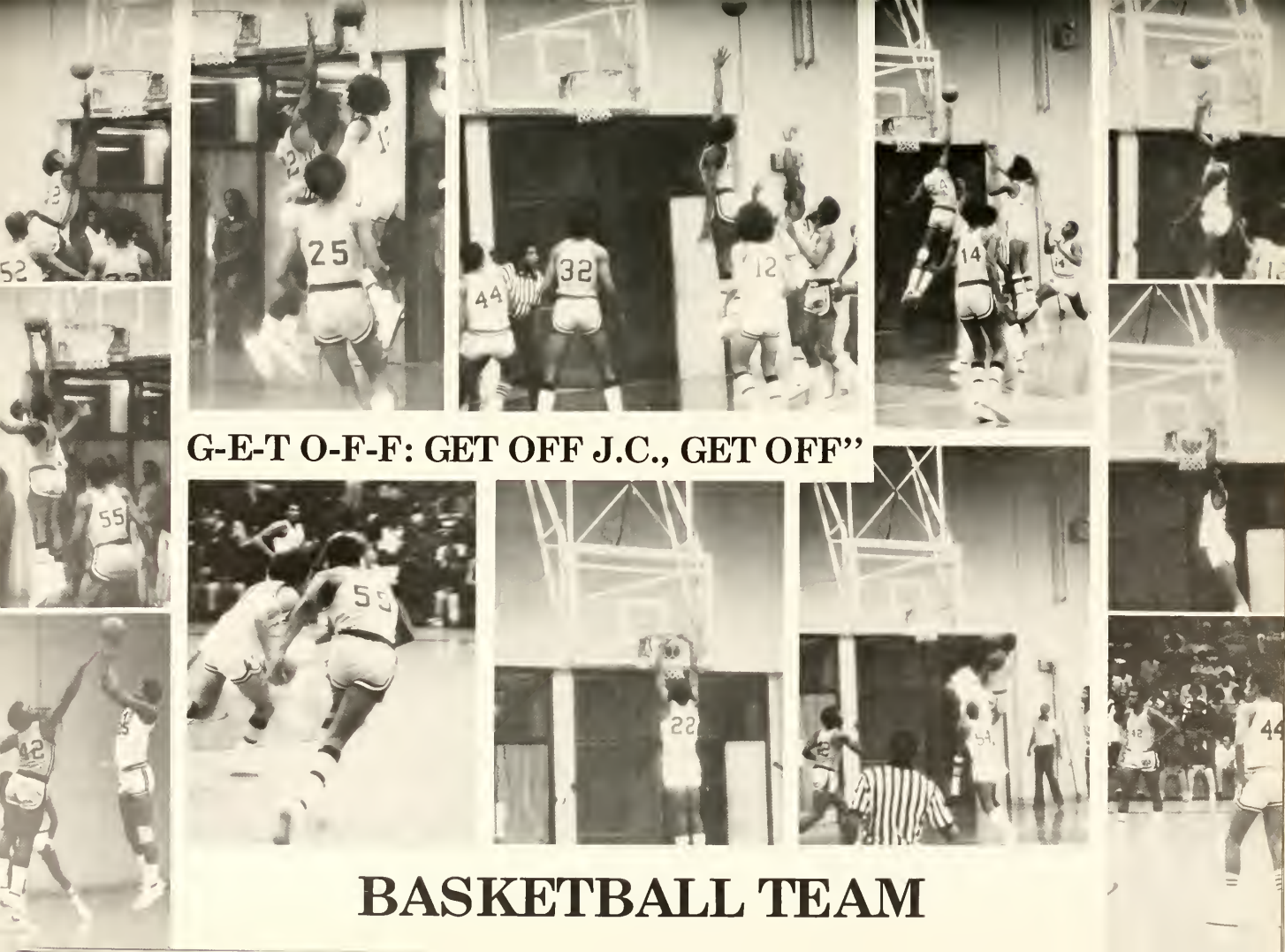

G-E-T O-F-F: GET OFF J.C., GET OFF"

BASKETBALL TEAM

UNIVERSITY
STUDENT

Senior Players

Anthony Adams

Ernie Moten

Coaches

Joe Stickland

Steve Watson

Thomas Williams

Emmett Sapp

Willie Hall

Blondie Cat

Donald Jarrett

Larry Davis

Steve Bann

Clarence Wh

Steven Kilgore

J.C.S.U. TRACK TEAMS

Eric Brownlow

MEN'S TRACK

Danny Hunt

Thomas Carter

James Hardy

MEN'S RELAY

Al Barnes

Sherman Weatherspoon

Jahureia Gether

Emile Randolph

Julian Wilmore

Laverne Law[illegible]n, Portia Brown, Inetta Johnson, Kathy L. Williams, Quanda Turner

Sim Fogel

Team [illegible]

Editor's Note: [illegible] space had been reserved to cover a story on our basket[illegible] team's participation in the C.I.A.A. at Hampton, Va.; how[illegible] [illegible] accessible funds and a DEADLINE we were not [illegible] [illegible] anyone to cover the story. We are proud to report that th[illegible] Bulls defeated Elizabeth City State 84 to 89 in Bight on Bulls!!!!!

Inet[illegible]

J.C.S.U. CHEERLEADERS

"Raising Spirit is Hard Work"

Patricia Allen, Vida Durant, Carolyn Floyd, Patricia McAnt, Andrea Tr[illegible]e, Lloyde Ford, Vernice Webber, Cheryl Carpenter, Tanya Scott

1977-78

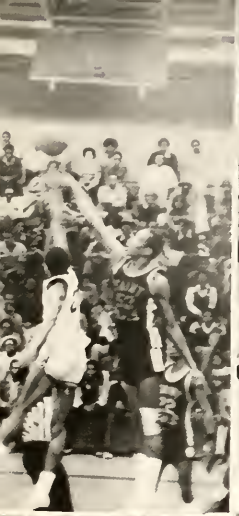

THIS IS BULL COUNTRY AND WE'LL TRY AGAIN IN 78-79!!

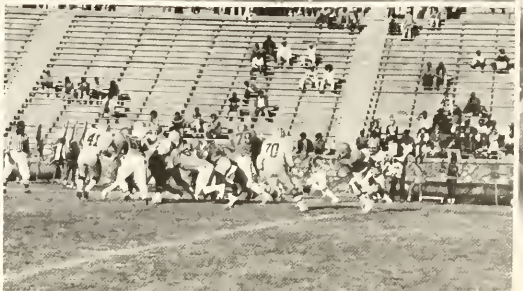

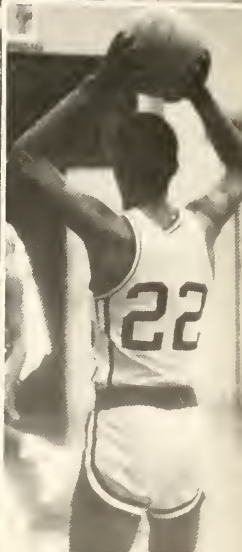

IT'S GREEK TO ME

PANHELLENIC COUNCIL

The members of the Pan-Hellenic Council are Gloria Climes, Barbara Randolph, Ronnie Coleman, Leon Frank (President), Loann Nix, Johnny Colquett, Samuel Blackwell, Cathy Stafford, Sherrill Holder, Carman Thomas, Sharon Barnett, James Johnson, Anita Barber, Steve Boyd, Needra Burns, and Gloria Waddell.

The Pan-Hellenic Council serves as that body whose function is to bring about harmony and unity among Greek Letter Organizations at Johnson C. Smith University. This body is made up of students from each of the eight Greek Letter Organizations on our campus. Its executive board consists of one person from each of these organizations and elected representatives from each Greek. The Pan-Hellenic Council establishes guidelines for pledge activities and policies for initiation of students involved in the pledge process.

The officers of the Pan-Hellenic Council are Cathy Stafford, Reporter; Johnny Colquett, Recording Secretary; Gloria Climes, Miss Pan-Hellenic Council; Sharon Barnett, Corresponding Secretary; Steven Boyd, President; Samuel Blackwell, Treasurer and Averal Miller and Peggy McCloud, Vice-President and Reporter (not pictured).

Miss Pan-Hellenic Council
Gloria Climes

ALPHA KAPPA ALPHA

The Sorors of Gamma Delta Chapter are Melda Y. Bass, Shelia D. Bethune, Lanita Carter, Catherine Coakley, Debra Davis, Vida Durant, Delores Ferrell, Annette Graddick, Susie Harkless, Carrie Bennett, Madeline Brown, Cassandra Hicks, Sandra May, Valencia Pressley, Laura Singley, Anita Barber, Phyllis Freeman, Priscilla Dunlap, Rhonda Gilliard, Patricia Greeg, Lavonne Knight, Joyce Ledbetter, Peggy McCloud, Deborah Massey, Louanna Nix, Rosa Smith, Deborah Summers, Helen Turner, Barbara White, Denise Lowe, Joann Nix, Wanda Johnson, Miriam Smith, Brenda Wilson, Carzenia Duran, Janet Crowder, Fredrica Muldrow, Vanessa Ragsdale, Maxie McCrae, Beverly Walker, Lenora Sims, and Hedy Johnson.

"The Roots Of A Finer Womanhood!!"

Alpha Kappa Alpha, the "First Black Sorority," was founded in 1908 at Howard University; from these vines we established Gamma Delta Chapter on the campus of Johnson C. Smith University. Gamma Delta Sorors are sophisticated ladies that possess the characteristics that should be found in ladies of all walks of life, Grace, Ambition, Leadership, Scholarship and above all LOVE.

SORORITY

ALPHA PHI ALPHA FRATERNITY, INC.

Alpha Phi Alpha was the first National Black Greek Letter Fraternity established. It has remained first because of brothers like Dr. Martin Luther King, Jr. and Supreme Court Justice Thurgood Marshall who have reached national acclaim. It will remain first because of Brothers like those pictured who have the promise of greatness instilled in their hearts.

The members of Alpha Omicon Chapter are Michael Giles, Charles McDowell, Clarence Williamson, William "Bill" Gathings, Michael McClinton, Norborne Bruce, Randy Lee (President), Averall Miller, Issac Montgomery, Jesse Epps, Lee Mack Williams and Sherrill "Kenny" Holder.

KAPPA ALPHA PSI

JAN. 5th 1911

ACHIEVEMENT

50th ANNIVERSARY

ALPHA EPSILON
CHAPTER
Dec. 10, 1927

The Brothers of Alpha Epsilon Chapter of Kappa Alpha Psi Fraternity, Inc., take pride in being known for our spirit of "TOGETHERNESS". It is rare, if ever, that one brother can be found without another brother at his side.

Our fraternity was founded on January 5, 1911 on the campus of Indiana University at a time of adverse racial discrimination. Alpha Epsilon Chapter was established in 1927 making 1977 our 50th Anniversary. Fifty years of "Achievement," the fundamental purpose of our noble order of men. The Brothers of Alpha Epsilon Chapter are proud to say that we have not fallen short of our purpose; for it is Kappa Alpha Psi that sponsors Guide Right Tutorial Program, a Biannual Health Fair, an Easter Egg Hunt, an annual dinner for under privileged children, Memorial Award, as well as other social functions designed by the Brothers of Alpha Epsilon for the enjoyment of the public and Smith Family. Therefore one must agree "IT'S ALL IN PHI NU PI!!"

The officers of Alpha Epsilon Chapter of Kappa Alpha Psi Fraternity are Polemarch Michael Gillespie, Vice-Polemarch Milton Whittington, Keeper of Records Kenneth David, Assistant Keeper of Records Johnny Colquett, Keeper of Exchequer Wyatt Grove, Strategist Robert Terry, Lieutenant Strategist Rhonda Matthews, Dean of Pledgees Marconi O. Buchanan, Co-Dean of Pledgees Douglas Hoover, Historian Dwight Pinson, Reporter Wallace Hyman, Business Manager William Hart, Pan-Hellenic Council Representatives James Vanderhall and James Johnson, Advisor Joseph Majors and Miss Kappa Alpha Psi Charlene Strong.

The members are Armenous Adams, Jerry Barnes, Matthew Clark, James Curry, Willie Golphin, Ronald Mitchell, Kent Pressley, Andrew Rogers, Chester Scott, Nathan Walker, Howard Barnett, Terry McPherson, and Walton Armond.

A PART OF US THAT WE

LEROY SARGENT

WILL NEVER FORGET

Sigma Gamma Rho

"Greater Service"

Beta Upsilon Chapter

"Greater Progress"

Sigma Gamma Rho Sorority, Inc., was organized in 1922 on the campus of Butler University in Indianapolis, Indiana. We believe in Sigma Gamma Rho, Symbolized by royal blue and gold . . .

. . .

. . .

. . . which represent the true spirit of Sigma. We represent women bound together for the common purposes of self-improvement, uplifting young people and rendering services wherever needed.

Members: Nedra Burns, Basileus; Karen Huntley, Anti-Basileus; Lisa Ross, Grammateus; Yvonne Edwards, Anti-Grammteus; Kathy Perry, Tamiochus; Adrienne France, Epistoleus; Barbara Randolph, Co-Epistoleus: Leola Dixon, Parliamentarian; Pan-Hellenic Representatives.

Nedra Burns and Barbara Randolph, Karen Huntley, Miss Sigma Gamma Rho, Georgette Dixon, Eldrenna Durham, Vera Green, J'edith Harris.

"Share Your Dreams With ΖΘΒ and ΦΒΣ

The Only True Sister and Brother Organization"

Officers: Phi Beta Sigma
President: Samuel Blackwell
Vice-President: Neal Pritchett
Secretary & Dean of Pledges: Ronnie Coleman

Officers of Zeta Phi Beta
President: Dale Cobb
Vice-President and Dean of Pledges: Hazelene Cook
Treasurer, Recording & Corresponding Secretary: Cathy Stafford
Reporters & Pan-Hellenic Council Representative: Carmen Thomas, Cynthia D. Lee

Zeta Phi Beta Sorority, Inc. was founded on the campus of Howard University on January 16, 1920. Their objectives included Scholarship, Finer Womanhood, Service, and Sisterly Love. Therefore, "Quality not Quantity" is a slogan often associated with the members of Zeta Phi Beta Sorority!

Phi Beta Sigma Fraternity, was also founded on the campus of Howard University with the ideals of Brotherhood, Scholarship, and Service. These are that the Brothers of Alpha Epsilon Chapter endeavor to express and practice on the campus of Johnson C. Smith University. But not without the unity and love shared by Zeta Phi Beta Sorority, our sisters.

Each is a separate entity with its own personal goal. Each is as different as "Blue and White", Distinct, but still part of a common unity and hope for a better world made with sisterhood, brotherhood, and love under the heading of Zeta Phi Beta and Phi Beta Sigma.

THE YEAR

The officers to RHO CHAPTER are Mr. Nigel Ayton and Mr. Harold Winston; Willie C. Jones, Basileus; Douglas Young, First Vice-Basileus; Melvin Parker, Second Vice-Basileus; Kevin Page, Keeper of Records and Seals; Jason Lowe, Keeper of Finance, Ronnie Armstrong, Keeper of Peace; Oliver Ferguson, Chaplain; Luke Toney, III, Parliamentarian; Michael Peoples, Historian; Leslie Green, Dean of Pledgees; DeMarkus Calhoun, Co-Dean of Pledgees; E. B. Costner, Corresponding Secretary; Lonnie Hutchinson, Chapter Reporter.

The members of MIGHTY RHO CHAPTER are James "Bill" Allen, Robert Armstrong, Gordon Belton, Venton Caldwell, John Dixon, George Dowdy, Leon Frank, David Gottlieb, Joseph Herring, Ricky Porter, Emile Randolph, Mickel Roseborough, Pete Thomas, Ernest Williams, Vern Williams and Steven Boyd.

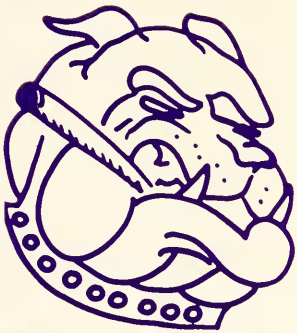

The Omega Psi Phi Fraternity was founded Friday, November 17, 1911 in the office of Ernest E. Just, Professor of Biology at Howard University. With Ernest E. Just as a faculty advisor to Edgar A. Love, Oscar J. Cooper and Frank Coleman, this great fraternity was established. Manhood, Scholarship, Perseverance, and Uplift are the cardinal principles of our fraternity.

Delta Sigma Sorority was founded on January 13, 1913 on the campus of Howard University. The stated purpose of the 22 founders was to establish a society to promote high cultural, intellectual, and moral standards among its members.

Officers:
President—Valerie Wade
Vice-President—Kim Simpson
Recording Secretary—Debbie Richardson
Corresponding Secretary—Siclinda Canty
Treasurer—Quinette Simmons
Dean of Pledges—Gloria Climes & Cathy Duckett
Reporter—Shelby Jones
SGA and Pan-Hellenic Representatives—Gloria Climes & Gloria Waddell
Chaplain—Mary Walton
Sergeant-of-Arms—Yvonne Spaulding
Social Actions Committee Chairman—Debbie Richardson
Miss Delta Sigma Theta—Siclinda Canty
Members: Verida Bellamy, Pamela Banksdale, Sharon Barnette, Carol Jones, Cynthia Jones, Lucy Thompson, Joan Slade, Beverly Zanders, Barbara Barrett, Sarah Bishop, Jeralyn Boaz, Maria Davis, Carmen Dickerson, Angela Froneberger, Peggy German, Terry Nelson, Vivian Patrick, Teresa Royal, Miyoshi Smith, Angelique Whaley.

"INTELLEGENCE IS THE TORCH OF WISDOM"

"It's Truly Greek To Me!!"

GREEK
TALENT
SHOW, '77

STUDENT LIFE:

JUST TRIPPING

JUST TRIPPING

JUST TRIPPING

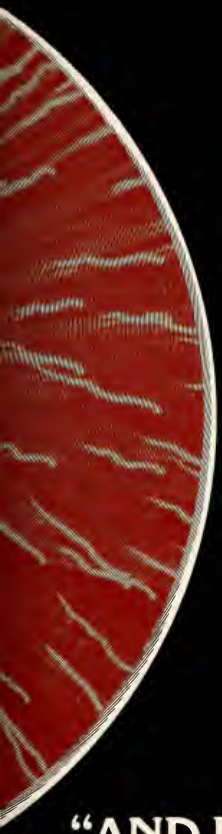

Lives of great men all remind us
We can make our lives sublime,
And, departing, leave behind us
Footprints on the sands of time;

Footprints, that perhaps another,
Sailing o'er life's solemn main,
A forlorn and shipwrecked brother,
Seeing, shall take heart again.

—Longfellow

"AND IT GOES LIKE THIS . . ."

FROM DAY TO DAY,

HOUR UPON HOUR,

AND LOVING EVERY

MOMENT OF IT . . .

TRIP #602—
THE CLASSROOM "TRIP"

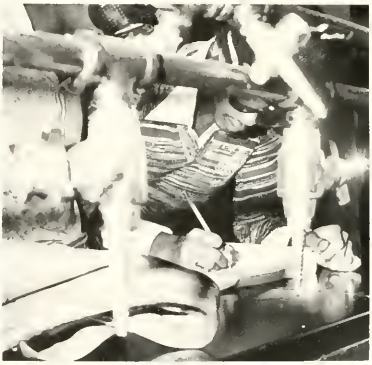

STILLING "TRIPPING"

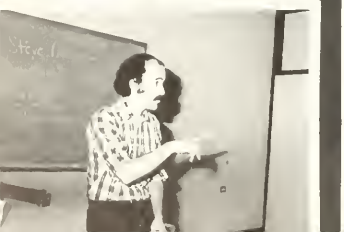

TRIP #1492 — THE UNION "TRIP" — CHECK OUT THE PEOPLE I MEET

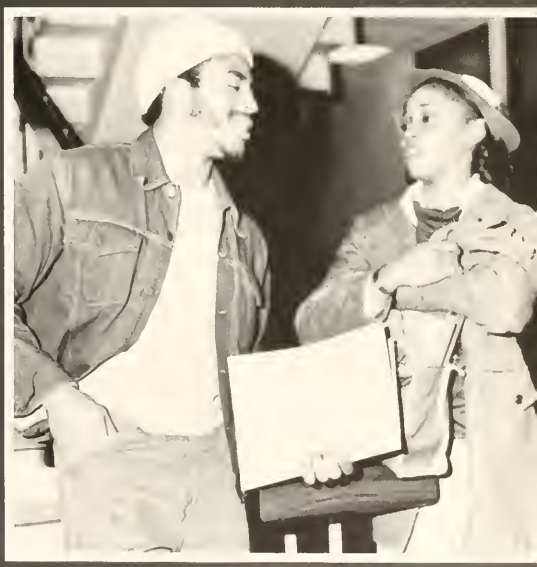

TRIP #1492—A CONSTANT "TRIP" TRY GETTING INTO US — "SMITHITES"

TRIP #000.0 — THE CAFÉ "TRIP"

D R D

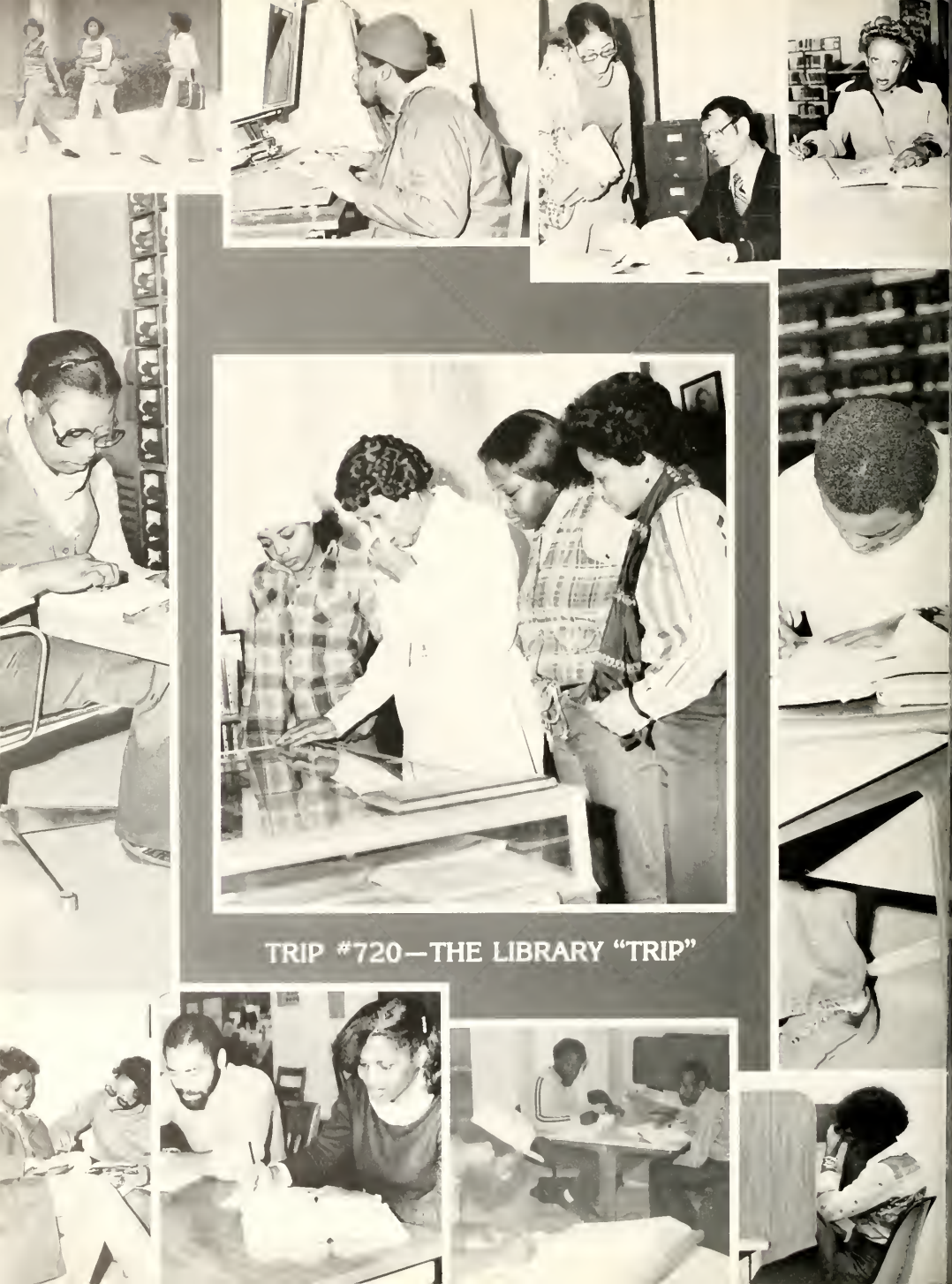

TRIP #720—THE LIBRARY "TRIP"

TRIP #482
FOR AP

KEEP OFF

Yes, I'd like a bag
of All-Purpose Pills . . .

TRIP #802—THE PLEDGING "TRIP"

EXIT
LAURENS

"And that's the way it goes . . ."

"JUST TRIPPING FROM DAY TO DAY
JUST TRIPPING HOUR UPON HOUR,
JUST TRIPPING AND LOVING EVERY MOMENT OF IT . . ."

UNDERCLASSMEN

FRESHMAN CLASS

The officers of the Class of 1981 are Phillip Page, Jessie Ricks, Albertha Hilton, Gracie Pemberton, Diana Locke, Barney Elam, Ricky Robeson and Quanta Turner (all are not pictured above)

The Class of 1981

BETWEEN ZERO AND TWENTY-NINE HOURS

College life with class registration was new . . .

Evangeline H. Adams, Baltimore, Maryland
Valerie L. Addison, Greensboro, N.C.
Sandra M. Aiken, Charlotte, N.C.
Gina G. Allen, Manhattan, N.Y.

Alfreda L. Alston, Pittsboro, N.C.
Kenneth Auston, Gainesville, Ga.
Carleton L. Avery, Chicago, Ill.
Gerald J. Ballard, Winston Salem, N.C.

Evelyn J. Barber, Rock Hill, S.C.
Anita Barnes, New Jersey

Donald Bell, Marion, S.C.
Loretta Berryman, Olivia, N.C.

Michael L. Blount, Garrona, N.C.
DeVonne Borders, West Nyack, N.Y.
Marion J. Boyd, Chester, S.C.
Barbara A. Bradley, Charleston, S.C.

Sharon Brandon, Oxford, N.C.
Dennis K. Branch, LaGrange, N.C.
Janice M. Brooks, Fayetteville, N.C.
Willie M. Brooks, New Haven, Conn.

Kenneth J. Brown, New York, N.Y.
Valgene Brown, Reidsville, N.C.
Cassandra Bryant, Columbia, S.C.
Joan Buckner, Atlanta, Ga.

English and history gave us plenty to do . . .

Cheryl Buchanan, Washington, D.C.
Debora M. Burney, Burlington, N.C.
Darryle M. Burton, Washington, D.C.
Sherri L. Byman, Rocky Mount, N.C.

Bridget V. Byrd, Yonkers, N.Y.
Michael C. Byrd, Washington, D.C.
Margaret E. Chambers, Salisbury, N.C.
Benjamin A. Clayton, Mount Olive, N.C.

Linda Christian, Richmond, Va.
Constance D. Clark, Winston-Salem, N.C.
Denyce T. Clark, Newport News, Va.
Rodney C. Clark, Washington, D.C.

Andrea Clayton, Roxboro, N.C.
Cynthia R. Climes, Sumter, S.C.
Willey Coan, Philadelphia, Pa.
Wyonne D. Cobb, Fountain, N.C.

Victor D. Cole, Jacksonville, Fla.
Valerie L. Cooper, Rocky Mount, N.C.
Cheryl Costen, Atlanta, Ga.
Victor J. Cotan, Henderson, N.C.

Crystal L. Crosby, Winston-Salem, N.C.
Ricky J. Cunningham, Rock Hill, S.C.

Israel C. Davis, Charlotte, N.C.
[illegible]

To prove to the "upperclassmen" that we, too,

"Just wait," they told us, "you'll have your turn . . .

Todd J. Dorsey, Shelby, N.C.
Perry Doyler, Hemingway, S.C.
Jack S. Duke, Lenoir, N.C.
Lee A. Dunn, Washington, Ga.

Lisa L. Durmo, Bronx, N.Y.
Alvin C. Eberhardt, Philadelphia, Pa.
Barney E. Elam, Patterson, N.J.
Marcella E. Ellis, Donals, S.C.

Carolyn M. Ford, Charlotte, N.C.
Cynthia M. Fordham, Mt. Pleasant, S.C.
Sandra T. Foster, Seneca, S.C.
Denise L. French, Akron, Oh.

Lydia S. Garrett, Columbia, S.C.
Arthur A. Gilliam, Buffalo, N.Y.
Juanita G. Gilmore, Bessemer City, N.C.
Teri N. Gilmore, Bessemer City, N.C.

Leon S. Gleaton, Charlotte, N.C.
Sharon D. Goben, Shelby, N.C.
Lamont Gordy, Chester, S.C.
Lloyd H. Gray, Brandywine, Md.

Paula Green, Charleston, S.C.
Denise Gregory, Elizabeth City, N.C.

Wanda Griffin, Greenville, S.C.
Ricky Hailey, Martinsville, Va.

were smart,? "One day you'll learn . . ."

We have made it this year, through the heat of it all!!

Gwendolyn L. Hall, New Rochelle, N.Y.
Herman S. Hardin, Chicago, Ill.
Kip Harkness, Columbia, S.C.
Beth Harris, Danville, Va.

Anthony Harrop, Newburgh, N.Y.
Sylvia Harward, Moncks Corner, S.C.
Tarlton Hicks, Prince George, Md.
Martha Hilton, Summerton, S.C.

Edward L. Holder, Elizabeth, N.J.
Dorthea L. Hood, Greenville, S.C.

Cordelia J. Hopkins, Columbia, S.C.
Wyonia G. House, Rock Hill, S.C.

Patricia Huff, Durham, N.C.
Carolyn Hunt, Oxford, N.C.
Donny K. Hunt, Neptune, N.J.
Reginald O. Jackman, Brooklyn, N.Y.

James Jackson, Greensboro, N.C.
Joyce Jackson, Washington, D.C.
Sandra R. Jackson, Asheville, N.C.
Stevie Jarrett, Philadelphia, Pa.

Lawrence D. Jarvis, Supply, Va.
Michele Jenkins, Hollywood, Fla.
Sarah-Elaine Jenkins, Charleston, S.C.
Marcus Johnson, Wilmington, N.C.

Rhonda Jones
Walton T. Judd, Greensboro, N.C.
Vanessa Jusnes, Durham, N.C.
Alma Keaton, Ringwood, N.C.

Jackie Lanair, Columbia, S.C.
Carey L. Lee, Durham, N.C.
Wendell Lee, Plainfield, N.J.
Janice A. Lesane, Mayesville, S.C.

Rickie D. Lewis, Rocky Mount, N.C.
Anthony Lindsey, Rocky Mount, N.C.
Frederick Little, Westbury, N.J.
Clarence D. Locke, Queens, N.Y.

Tim L. Logan, Blairs, Va.
Lonnie J. Mannley, Goldsboro, N.C.
Louise McCullough, Charlotte, N.C.
Ellis E. McKelvey, Greenville, S.C.

William A. McLeod, Winston-Salem, N.C.
Karen McMillan, Cameron, N.C.
Dupont McWhite, Florence, S.C.
Gwen Middleton, Columbia, S.C.

Audrey Miller, Augusta, Ga.
Victoria Mitchell, Oxford, N.C.

Dorothy Monroe, Fayetteville, N.C.
David Morris, Normal, Ill.

Now we look forward to the Fall . . .

First to come and last to none,

Juliette Moses, Lake View, S.C.
Carolyn Murray, Younges Island, S.C.
Herbert Nelson II, Orangeburg, S.C.
Greg Newell, Buffalo, N.Y.

Kenneth E. Newsome, Lanham, Md.
Rhonda E. O'Banner, Charleston, S.C.
Lydia D. Oliver, Charleston, S.C.
Jennie Outlaw, Kinston, N.C.

Dorothy Overby, Lillington, N.C.
Phillip Page, Rocky Mount, N.C.
Dandria Parker, Oxford, N.C.
Gary Parker, Jacksonville, N.C.

Gracie Pemberton, High Point, N.C.
Rodney Peoples, Charleston, S.C.
Kim C. Peterson, Plainfield, N.J.
Donny Pompey, Lawndale, N.C.

Darlene Price, Washington, Ga.
Danny H. Pridgen, New York, N.Y.
Ronald N. Ravenel, Charleston, S.C.
Tammy L. Raynor, Goldsboro, N.C.

Stanley Reed, Georgetown, S.C.
LaVern I. Richardson, Ravenel, S.C.

Jesse E. Ricks, Rocky Mount, N.C.
Michael J. Riley, Charleston, S.C.

Sandra K. Rivers, Mesgel, S.C.
Ricky Roberson, Windsor, N.C.
Harmon Rogers, Jr., Paterson, N.J.
Pilawn C. Rogers, Miami, Fla.

Regina Rose, Charlotte, N.C.
Julius M. Rowe, Newan, Ga.
Rosa M. Rivers, Cheraw, S.C.
Tammie Sampson, Clinton, N.C.

Danny L. Sapp, Greenville, S.C.
Nina Simpkins, Philadelphia, Pa.
Cathy A. Simpson, Pendleton, S.C.
Edith Simpson, Big Stone Gap, Va.

Rose M. Singleton, Ft. Lauderdale, Fla.
Cathy A. Singleton, Charleston, S.C.
Donna R. Smith, Columbia, S.C.
Yvonne Smith, Brooklyn, N.Y.

Janice F. Squirewell, Winnsboro, S.C.
Rosie J. Stockton, Mt. Ville, N.C.
Natalie A. Stocton, Roebuck, N.C.
Samuel M. Stover, Buffalo, N.Y.

Kevin Strickland, Columbia, S.C.
Arthur P.M. Swinson, New York, N.Y.

Fernanda Tate, High Point, N.C.
Ahrein Y. Thomas, Charlotte, N.C.

For we are the Class of 1981!!!

Joyce Thomas, New York, N.Y.
Sandra Thomas, Richmond, Va.
Linda R. Tucker, Rock Hill, S.C.
Wendell W. Waldron, Queens, N.Y.

Johnny G. Warren, Buffalo, N.Y.
Larry E. Warren, Washington, N.C.
Sharon D. Warren, Camden, S.C.
Brenda Watson, Columbia, S.C.

Robin Webb, Columbia, S.C.
Kathy L. Williams, Durham, N.C.
Willie Williams, New York, N.Y.
Cheryl Wilson, Mayesville, S.C.

Daisy A. Wilson, Yonges Islands, S.C.
Steve Wilson, Atlantic, N.J.
Darryl Vaughn, Buffalo, N.Y.

The journey to J.C.S.U. begins with one step
But just remember:

One step won't take you very far,
You have to keep on walking.
One word won't tell upperclassmen who you are,
You have got to keep on talking.
One hour won't make you very tall,
You have got to keep on growing
One year won't do it all
Freshman, you have just got to keep on going
Yes, the journey to J.C.S.U.
does begin with that one important step.
The best time to make that step,
next to yesterday is today.
Learn from yesterday,
Live for today,
Set goals for tomorrow.

Phillip Page
President — Freshman Class

SOPHOMORES

THE WISE FOOLS

Officers: Kathy Mott, SGA Representative; Gilbert Harper, Paliamentarian; Alfred Owens, Vice-President; Miyoshi Smith, Treasurer; Vickie Moseley, Recording Secretary; Willie W. Chancellor, President; Michael Gadson, SGA Representative; Angelique Whaley, First Attendent to Miss Sophomore Class. Not pictured Wilbert Harper, Sergeant-at-arms; Betty Booker. Second Attendant to Miss Sophomore Class; and Judy Schenker, Corresponding Secretary.

The Class of 1980

Joanne M. Abrams
Sagittarius

Lynn Alexander
Virgo

Sophia Alexander
Pisces

Diane Alford
Pisces

James E. Allen
Leo

Gene C. Johnson, Jr.
Sagittarius

Dereck T. Andrews
Virgo

Walter Armond
Pisces

Clyde E. Austin
Scorpio

James Baldwin
Pisces

Marion Barnes
Taurus

Simon G. Barnes
Scorpio

Gary Barrie
Capricorn

Gracie Baxter
Pisces

Veronica A. Beaty
Libra

Christine Bennett
Gemini

Sarah Bishop
Cancer

Howard A. Blount
Aries

Jeralyn P. Boaz
Capricorn

Betty Booker
Taurus

James Boykin
Cancer

Linda J. Brevard
Scorpio

Anthony Brown
Libra

Clyde D. Brown
Libra

Ernest Brown, Jr.
Capricorn

Michael M. Brown
Aquarius

Carlton I. Brunson
Capricorn

Maxine J. Buck
Cancer

Michael Buck
Gemini

Pedro Buck
Gemini

[illegible]

Cynthia L. Byrd
Aquarius

Booker T. Carlisle
Pisces

Cynthia A. Carter
Sagittarius

Phillip C. Chandler
Cancer

Willie W. Chancellor
Cancer

Donald E. Cheatum
Leo

Kathleen Cohen
Cancer

Jervis H. Collins, Jr.
Virgo

Eric L. Crayton
Sagittarius

Carmen Dickerson
Leo

Terry J. Dodson
Virgo

Valerie M. Douglas
Leo

Joyce D. Downing
Aries

Charles L. Ellis
Libra

James C. Fenett
Scorpio

Lenny Hicking
Sagittarius

Debra A. Fox
Gemini

Angela R. Fromberger
Capricorn

Michael D. Gadson
Gemini

Mamie A. Garrett
Pisces

Sylvia Gay
Virgo

Jahureia Getters
Leo

Fenelle L. Gilliam
Libra

Valerie R. Gilliam
Cancer

Margaret J. Goodlet
Libra

Vernon R. Goodwin
Sagittarius

Jane L. Gonzalez
Leo

Michael J. Graham
Virgo

Tony M. Graves
Sagittarius

Kim Gray
Aquarius

Irvin A. Green
Gemini

Michael Greene
Capricorn

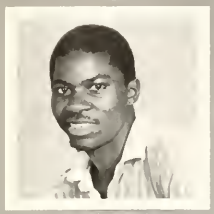

Lenwood B. Hamilton
Aquarius

James B. Hardy
Leo

CANNOT!

As freshmen we were full of stress
Of the role we were to play
And so we paid exception
To the pattern of each day

As SOPHOMORES we are now aware
Of some things we didn't know
The ladder has not yet been climbed
But we have the two steps to go

When your placement is the middle
You feel the pressures of both sides
But we will leave our stage unmarked
Because our class is filled with pride

We shall be the builders of the road
That others wish to follow
We shall remain a class that's solid
Instead of one that's hollow

A class that stands out from the rest
A class consisting of the best
A class that's destined to the top
A CLASS THAT WON'T ACCEPT "CANNOT!"

—Anthony Hayes

Roberta Harkley
Virgo

Mark R. Harkness
Libra

Gilbert Harper
Aquarius

Wilbert Harper
Aquarius

Anthony C. Hayes
Cancer

Trula E. Hearne
Virgo

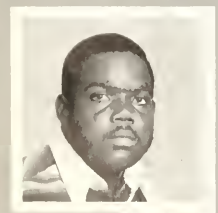

[illegible]
Virgo

Samuel E. Hinnant
Virgo

Tyrone E. Holland
Taurus

Cassandra I. Holland
Aries

David W. Hough
Gemini

Daria R. Houpe
Leo

Vernon Humphries
Sagittarius

Dana L. Huskisson
Aries

Thomas C. [illegible]
Gemini

[illegible] D. Johnson
Aquarius

Tina M. Johnson
Pisces

[illegible] F. Johnson
Capricorn

Margaret A. Jordan
Pisces

Wanda Joyner
Aquarius

Dan [illegible]
Aquarius

[illegible]
Pisces

[illegible] R. Lombroso
Sagittarius

[illegible] B. [illegible]
Capricorn

Ruby A. [illegible]
Capricorn

Brenda P. Lewis
Gemini

[illegible] L. Lewis
Sagittarius

[illegible] C. [illegible]
Gemini

[illegible] A. [illegible]
Leo

Vivica McIntyre
Scorpio

[illegible]
[illegible]

[illegible]
[illegible]

Joyce C. Merritt
Capricorn

Quinton Miles
Cancer

Ardena Miller
Cancer

Minnie L. Mitchell
Scorpio

Catherine Moss
Capricorn

[illegible]
[illegible]

[illegible]
[illegible]

[illegible]
[illegible]

[illegible]
[illegible]

[illegible]
[illegible]

[illegible]
[illegible]

Linda Millhouse
Gemini

Beverly I. Morris
Taurus

Kathy L. Mott
Taurus

Juanita S. Munford
Aquarius

Denise Patrick
Libra

Vivian Patrick
Capricorn

Lisa M. Patterson
Libra

Lynette S. Payne
Scorpio

Jane E. Pearson
Taurus

Ava Peoples
Libra

James G. Perry
Capricorn

Robin Pulliam
Pisces

Paula Pulliam
Aries

Kenneth L. Presley
Virgo

Gerald Quarles
Taurus

Vanessa M. Ragsdale
Cancer

Sheila Ramsey
Sagittarius

Gerald E. Reaves
Scorpio

Rita Reed
Aries

Antoinette Rice
Libra

Cathy Riley
Leo

Rosa Royal
Virgo

Judy A. Schenker
Leo

Marilyn D. Segers
Capricorn

Fairis D. Shade
Aquarius

Charles Sheppard
Gemini

Linda B. Sharp
Sagittarius

Veronica I. Shields
Capricorn

Karen V. Simmons
Libra

Barbara A. Snead
Aquarius

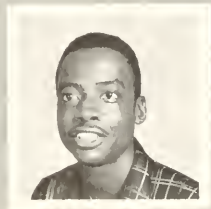

Donna E. Washington
Cancer

Pearl C. Washington
Libra

Susan A. Washington
Cancer

Karen F. Watson
Gemini

Being a Sophomore:

Means that the easy part is over and the hard part has yet to come.

Another milestone reached to a world of mouth.

Being able to help those behind as well as continuing to follow in the steps of those ahead.

Looking down in the Trashwell instead of looking out.

Having hours.

Cecil N. Watson
Virgo

Frances Webber
Virgo

Denise West
Scorpio

Josephine L. Whaley
Libra

Rosalie A. Williams
Capricorn

Robert C. Williams
Libra

Ruth A. Williams
Virgo

Julius D. Williams
Aries

Debra A. Woods
Scorpio

Evelyn E. Wylers
Cancer

Cynthia L. Zoe
Taurus

A PAGE JUST FOR YOU!!

Editor's Note: If you feel that the 1977-1978 *BULL* staff has left you out of this publication, we would like for you to accept this page as your own. You have our permission to include any pictures, poems, autographs or other materials that will allow you to recall the year 1977-1978. We apologize for having to provide this space, but hope that you realize that you may not have been in the right place at the right time.

L. T. Smith

JUNIOR CLASS

Officers: Nathaniel Walker, SGA Representative; Douglas Hines, President; Joe Greggs, SGA Representative; Charles McDowell, Vice President; Kenny Myers, Parliamentarian; Clarence Johnson and Lavern Thompson, Treasurer and Secretary not pictured

BEING A JUNIOR MEANS . . .

MOVING ON UP . . .

The Class of 1979

JUST AS HARD TO GET WHERE

Reginald Church
Physical Education

Fame C. Clay
Music

James C. Clay
Physical Education

Henry Clayton
Psychology

Rochelle Clemons
Accounting

Gloria J. Clinton
Psychology

Johnson F. Colquitt
Business

E.B. Cooper
General Business/Accounting

Charles Couch
Music Business

Susan Covington
Physical Education

Alonzo Crafford
History

Steve G. Cramer
General Business

Andrew Daniels
Accounting

Terry Davis
Intermediate Education

Dianne G. Draden
Early Childhood Education

"... DREAMING OF MAY, 1979!!!"

YOU WANT TO GO!!"

Carsenia Duren
Communications Arts

Thomas H. Eaton
Physical Education

Charlene L. Eaton
Computer Science

Renee Everett
Social Work

Oliver C. Ferguson
Music Business

Quentin A. Ferrell
Communications

Leon R. Frank
History

Reginald J. Gaines
Communications

Tommie Gorris
Communication Arts

Irene Gary
Communication Arts

Willie Golphin
Accounting

Elias T. Graham
Business Administration

Maureen Gray
Early Childhood Education

Patricia A. Great
Biology

. . . HOPING FOR MAY, 1979!!??!!"

"... KNOWING THAT YOU HAVE WORKED

REALIZING THAT YOU HAVE TO WORK

HARD TO GET WHERE YOU ARE AND

Audrey L. Brown
Communication Arts

Lauren Brown
Sound Music

Tom A. Brown
Business Administration

Patricia Broughton
History

Eric Brownlee
Physical Education

Gloria Burnham
Mathematics

Demetrius T. Callaway
General Business

Jean Cannon
Nation

Sheldon Carroll
Psychology

Patricia A. Carr
Intermediate Education

Beverly D. Carson
General Business Marketing

Henry Carter
Speech

". . . BEING LIKE AVIS: "WE'RE # 2, SO WE

Audrey Hunter
History

Clarence Johnson
Physical Education

". . . SIXTY HOURS, BUT NOT ENOUGH

TRY THAT MUCH HARDER TO BE #1."

Jackie Knuckles
Communications

Andrew Ladd
Psychology

Cynthia Lee
Social Work

Jennie Little
Early Childhood Education

Jason T. Lowe
Accounting

Charles E. McAdam
Sociology

Peggy McCloud
Marketing

Gerald McCrary
Political Science

Cynthia McDaniel
Early Childhood Education

Charles McDaniel
Psychology

Terri McPherson
Early Childhood Education

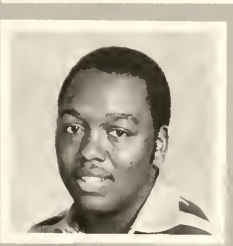

Carl L. Merritt, Jr.
Education

Lionel Marshall
Communications

Terri D. Miller
Education

TO SAY IT'S ALL OVER!!"

"... VISUALIZING A DREAM THAT WILL

Ronald B. Mitchell
Music Education

Patrick Moss
Music Education

Frederick E. Mitchell
Accounting

Dominique J. Neely
Political Science

Clarence L. Newman
Communications

Edward Peppers
Physical Education

Emile D. Randolph
Marketing

Jacquelyn Randolph
Early Childhood Education

Diane Reeves
Science

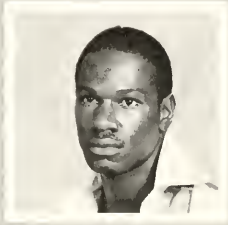

Robert Rowe
Physical Science

Robert L. Rowe
Music Business

Reginald R. Sanders
Physical Education

... HOPING, WAITING, AND HOPING

SOON TURN TO A REALITY . . ."

Cheretta Sayles
Communications

Michael M. Shelf
Computer Science

Quinetta M. Simmons
Accounting

Shelliann F. Simmons
Psychology

Geraldine Sims
Intermediate Education

Donald Sorrell
Physical Education

Emmanuel Smith
Physical Education

Carlos Spencer III
Biology, Chemistry

Lucy Thompson
General Business

Luke Toney, III
Business Administration

Anthony Wade
Physical Education

Samuel Ward
Biology

SOME MORE!!"

Yvonne R. Jones
Communications

Beverly R. Walker
Home Economics

Jonathan R. Walker
Biology

Paula L. Walters
Political Science

Phyllis Walters
Communications

Norman P. Watson
Political Science

Sherman Wendelsonson, III
Business

Angela E. Whorton
Early Childhood Education

Rosalyn Ann Williams
Home Econ

Carol Willard
Business

As footsteps echo and imaginations roaming through the
windows of yesterday we see the dawn of a new day.
With this dawn come the freedom to decide to grow,
to venture to explore.
We didn't always have the answers for which way to
go, but we went.
We didn't always know which door to open but we
opened it.
We didn't always know which path to follow, but we
treaded the one we knew.
From behind the doors of today, we've gained the
courage to aim, to understand, to learn, to give,
to relate.
We haven't been sure of ourselves, but doing so
the gave us some boldness enough to try.
Tomorrow, as we walk we will carry, we will remember
all the gifts, trials and Spirit's tribulations.
We will need with each day.
Each we will leave, we choose of reality,
and we live a world of uncertainties.
A world where life is a game.
You can choose to sit and watch you play the game.
But we will look through the windows of yesterday
to give a glimpse of tomorrow, as we attempt
who we were as Tennessee State.

(Cynthia Sayle,
in collaboration
with Douglas Hoover)

We Are Such Stuff As

Dreams are made on

Mr. Armenous Adams, B.S.

Mr. James Allen, B.S.

Ms. Carolyn D. Austin, B.A.

Mr. Matthew Bailey, B.A.

Ms. Pamela F. Barksdale, B.A.

Ms. Melda Y. Bass, B.S.

Ms. Joan Baxter, B.A.

Ms. Cynthia M. Bell, B.S.

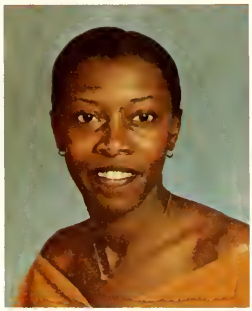

Ms. Carrie M. Bennett, B.S.

Ms. Shelia D. Bethune, B.A.

Mr. Warren Bishop, B.A.

Ms. Effie T. Black, B.S.

Mr Samuel Blackwell, B.A

Ms. Benzenia Blunt, B.S.

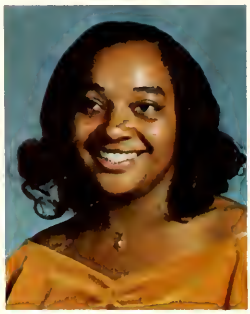

Ms. Margaret E. Boone, B.S.

Ms. Madeline Brown, B.A.

Mr. Marconi O. Buchanan, B.S.

Ms. Nedra A. Burns, B.A.

Ms. Miriam M. Butts, B.A.

Mr. Bobby Byrd, B.A.

Ms. Angela Y. Caldwell, B.A.

Ms. Beverly C. Carpenter, B.S.

Mr Ronald Caree, B.S.

Ms. Lanita Carter, B.S.

Ms. Lavone Chaney, B.A.

Ms. Rochelle Clemons, B.A.

Mr. Alan E. Clipper, B.A.

Ms. Debra Clyburn, B.A.

Ms. Catherine C. Coakley, B.A.

Ms. Dale M. Cobb, B.A.

Ms. Hazelene Cook, B.A.

Ms. Vernell Copeland, B.A

Mr. Jonathan Cooper, B.A.

Ms. Delores Crawford, B.A.

Ms. Elaine Crudup, B.S.

Mr. Lawrence K. David, B.A.

Ms. Agnes Davies, B.S.

Ms. Debra O. Davis, B.A.

Ms. LaGretta Davis, B.A.

Mr. Nathaniel G. Davis, B.A.

Ms. Rumita Daviston, B.A.

Mr. Bruce Dawson, B.A.

Ms. Gail Deavers, B.S.

Ms. Georgetta R. Dixon, B.S.

Mr. John Dixon, B.A.

Ms. Leola Dixon, B.A

Ms. Cynthia Doby, B.A.

Ms. Anita Dover, B.A.

Mr. Anthony W. Downing, B.S.

Mr. James L. Drake, B.S.

Ms. Cathy L. Duckett, B.A.

Mr. Charles W. Dupree, B.A.

Ms. Vida Durant, B.S.

Ms. Eldrenna Durham, B.S.

Ms. Yvonne L. Edwards, B.S.

Mr. James C. Ellis, B.A.

Ms. Delores Ferrell, B.S.

Ms. Brenda Fields, B.S.

Ms. Ivey Firms, B.A.

Ms. Druscilla Fogle, B.S

Mr. Sim Fogle, B.S.

Ms. Adrienne C. France, B.A.

Ms. Dannette M. Gaither, B.A.

Ms. Betty Garland, B.A

Ms. Katie Gibson, B.A.

Mr. Michael W. Giles, B.S.

Mr. Michael A. Gillespie, B.A.

Ms. Annette L. Graddick, B.S.

Ms. Vera Green, B.S.

Mr. Duane L. Griffith, B.S.

Mr. Wyatt Grove, B.S.

Mr. Larry Hall, B.A.

Ms. Susie Harkless, B.A.

Ms. J'edith Harris, B.A.

Mr. William H. Hart, B.A.

Mr. Reginald S. Hayes, B.S.

Ms. Cassandra Hicks, B.A.

Ms. Renata Horton, B.S.

Ms. Karen Huntley, B.A.

Mr. Wallace Hyman, B.S.

Ms. Cynthia Ingram, B.S.

Mr. Clifford Jackson, B.S.

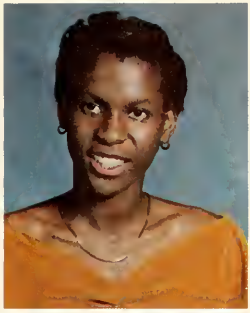

Ms. Sylvia A. James, B.S.

Mr. James A. Johnson, B.S.

Ms. Shelby J. Jones, B.A.

Ms. Lavonne Knight, B.A.

Ms. Wantina E. Leak, B.S.

Mr. Randy L. Lee, B.S.

Ms. Cynthia S. Lewis, B.S.

Mr. Michael Lewis, B.S.

Ms. Azivia Little, B.A.

Ms. Rounolia Lowe, B.A.

Mr. Michael E. McClinton, B.S.

Mr C. J. McConico, B.S.

Ms. Wilhelmena McField, B.S.

Ms. Delores McGhee, B.A

President of the Senior Class
Samuel Blackwell

From The Class of 1978

"The Wheel Is Come Full Circle" contains the message that is embedded in the heart of each member of the Class of 1978; in that, we have shared joys, successes, sorrows, trials and gained valued knowledge from each experience. But now those experiences are past and we are thankful for what we have obtained from them, and appreciative that Smith has been instrumental in presenting us with these experiences that added tremendously to our growth as individuals so that as we embark into "the world" we will not be stunned by the demands that she presents.

These experiences would have never been possible had it not been for the love of our parents and the grace of our God; and thus we have dedicated this volume of the Bull to "The Glory of God," knowing that it can only begin to express our deep and sincere thanks for all that He has done, hoping that in so doing we have dedicated this publication to all those who have been involved in our educational growth.

As we say farewell to these walls and walks, we are conscious of the fact that we have developed a being that insures success and happiness. For we have been touched by the warmth of Smith, the spirit of the Bull and the Love found in the Class of 1978.

"THE WHEEL IS COME FULL CIRCLE"

The Class of 1978 officers are Vice-President Miriam Butts, Treasurer Sharon Thompson, SGA Representative Michael Giles, Secretary Cassandra Hicks, and SGA Representative Shelia Bethune.

First Attendant
To Miss Senior Class
Miss Cathy Perry

Miss Senior Class
Miss Cathy Duckett

Second Attendant
To Miss Senior Class
Miss Georgette Dixon

Mr Carlton McKnight, B.S.

Ms. Sharron A. McKnight, B.S.

Mr Willie B. McMahand, B.A.

Mr. John W. McNeil, B.S.

Mr. Rhonda Matthews, B.S.

Ms. Sandra G. May, B.A.

Ms. Dorothy A. Mayo, B.A.

Ms. Jacquelyn Merritt, B.A.

Ms Rita Mickey, B.A.

Mr. Averall Miller, B.S

Mr Charles Monroe, B.A.

Ms. Debbie Morant, B.A.

Ms. Clorina Morrison, B.S.

Ms Linda J. Murphy, B S

Ms. Eileen Neely, B.A.

Ms. Terry Nelson, B.A.

Mr. Ricardo L. Nesbit, B.A.

Ms. Louanna Nix, B.A.

Mr. Melvin A. Parker, B.A.

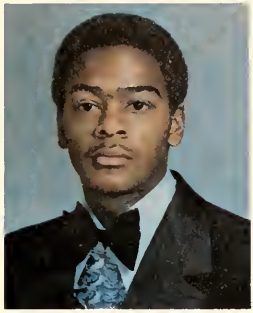

Mr. Kimmie Patterson, B.A.

Mr. Robert M. Patton, B.A.

Ms. Chrislyn E. Pearson, B.A.

Ms. Patricia Peay, B.S.

Ms. Kathey L. Perry, B.A.

Mr. Phillip Peterson, B.S.

Ms. Vernay Peterson, B.A.

Ms. Vernessa Pinckney, B.S.

Mr. Dwight Pinson, B.A.

Ms. Renee Pittman, B.A.

Mr. Ricky Porter, B.A.

Mr. Marty M. Powell, B.S.

Mr. Kent Pressley, B.A

Ms. Valencia D. Pressley, B.S.

Mr. Henry Quick, B.S.

Ms. Nora Ramseur, B.A.

Ms. Barbara S. Randolph, B.A.

Mr. Orrin Reeder, B.S.

Ms. Deborah Richardson, B.A.

Mr. Jimmy Rodgers, B.S.

Mr. Andrew Rogers, B.S.

Mr. Mickel Rosebourgh, B.A.

Ms. Lisa Ross, B.A.

Ms. Cassandra Sadler, B.A.

Mr. Chester R. Scott, B.A.

Mr. Jimmie Sellers, B.A.

Mr. Addison Sheppard, B.A.

Ms. Kim M. Simpson, B.S.

Ms. Laura E. Singley, B.A.

Ms. Joan Slade, B.S.

Ms. Betty J. Smith, B.A.

Ms. Darlene Smith, B.A.

Mr. Larry T. Smith, B.A.

Ms. Rosa A. Smith, B.A.

Ms. Yvonne M. Spaudling, B.A.

Ms. Mary Spencer, B.A.

Mr. Reginald Spivey, B.S.

Ms. Julia M. Spraggins, B.S.

Ms. Cathy D. Stafford, B.S.

Ms. Jacqueline D. Steele, B.A.

Ms. Charlene Strong, B.S.

Mr. Robert Terry, B.S.

Ms. Carman T. Thomas, B.A.

Ms. Sharon Thompson, B.S.

Ms. Alvena R. Tolbert, B.S.

Mr. Earl Torian, B.A.

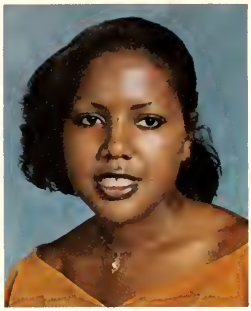
Ms. Helen M. Turner, B.A.

Mr. James T. Vanderhall, B.S.

Ms. Linette Vann, B.A.

Ms. Gloria Waddell, B.S.

Ms. Sandra Walker, B.S.

Ms. Mary V. Walton, B.S.

Mr. Milton P. Whittington, B.A.

Mr. Alvin B. Wideman, B.S.

Ms. Juliette Williams, B.S.

Mr. Lee M. Williams, B.A.

Ms. Lillie A. Williams, B.A.

Mr. Clarence E. Williamson, B.A.

Ms. Betty J. Wilson, B.A.

Ms. Rita D. Wray, B.S.

Ms. Cassandra L. Wright

Mr. Walter D. Young, B.S.

Auld Lang Syne

Should auld acquaintance be forgot,
And never brought to min'?
Should auld acquaintance be forgot,
And Auld Lang Syne?

Chorus
For auld lang syne, my dear,
For auld lang syne,
We'll tak a cup o' kindness yet
For auld lang syne.

And surely ye'll be your pint-stowd
And surely I'll be mine!
And we'll tak a cup o' kindness yet
For auld lang syne.

We twa hae run about the bares,
And pu'd the gowans fine;
But we've wandered monie a weary fit
Sin' auld lang syne.

We twa hae paidled i' the burn,
From mornin' sun till dine;
But seas between us braid hae roared
Sin' auld syne.

And there's a hand, my trusty fiere,
And Gie's a hand o' thine;
And we'll tak a right guid-willie waught
For auld lang syne.

—Robert Burns

"The Wheel is Come Full Circle"

Editor's Note: I wish to apologize to the class of 1978 for not providing a message from the class president; however, an effort was made to secure one, but the president did not reply.

specialfeatures part two.

1978 SENIOR PERSONALITIES

Miriam Butts

William Hart

Micheal Gillespie

Micheal Giles

Kevin Paige

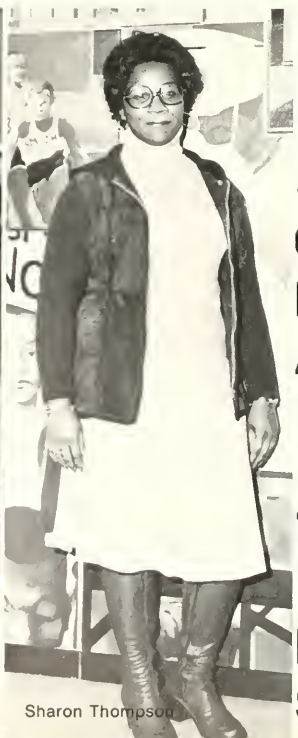
Sharon Thompson

Marconi Buchanan

Kim M. Simpson

Yzette Bass

Randy Lee

WE ARE ALL STARS, YOUR SHINE IS JUST DIFFERENT THAN MINE!!

Michael Graddick

Sandra Walker

DISTINGUISHED ALUMNI

Honoree Dr. George D. Flanigan

Dr. George D. Flanigan, Jr., a 1951 graduate of Johnson C. Smith University, will be the speaker in the first of the Distinguished Alumni Convocation Series to be held in the University Church on March 21 at 10:00 a.m. The University, in initiating this program, will bring back to the campus one notable alumnus each semester for visitation, to conduct seminars with students and to serve as keynoter at such convocations as this.

A native of Bonham, Texas, Dr. Flanigan received his medical education at the University of Pittsburgh and the Howard University College of Medicine. He served his internship and residency at Homer G. Phillips Hospital in St. Louis, Missouri becoming Chief Resident there in 1963. He served as Supervisor of the Obstetrics and Gynecology Clinic from 1966 to 1968 and is currently an Attending Physician at Christian Hospital, Deaconess Hospital and De Paul Hospital. In addition to his private practice, Dr. Flanigan also serves as the Medical Director of the Family Planning Program for the city of St. Louis and Assistant Professor in Clinical Obstetrics and Gynecology at Missouri College of Medicine, Columbia, Missouri.

A Junior Fellow in the American College of Obstetrics and Gynecology, member of the National Medical Association, St. Louis Gynecology Society and many other professional groups, Dr. Flanigan also takes an active role in the Alpha Phi Alpha Fraternity, NAACP, Friends of City Art Museum and serves on the Board of Directors for Friends of Scouting.

His scholarly writings include several papers presented to the National Medical Association under the titles "Diabetes in Pregnancy", Rupture of the Gravid Uterus: A Review of the Literature and Ten Year Report at Homer G. Phillips Hospital" and "Ectopic Pregnancy at Homer G. Phillips Hospital".

Honoree Dr. Mable Parker McLean

Mable Parker McLean is a native of Moore County, North Carolina. She is a graduate of Pinckney High School in Carthage, North Carolina. Her undergraduate studies were conducted at Barber Scotia College and Johnson C. Smith University where she received the Bachelor of Science degree in Elementary Education as a member of the Class of 1943.

She received the Master of Arts degree in Education from Howard University, Washington, D.C. and has done post-graduate studies at both Northwestern University, Evanston, Illinois and Catholic University of America, Washington, D.C. Mrs. McLean is a 1972 graduate of the Institute for Educational Management, Harvard University, Cambridge, Massachusetts.

It can be truly said that Mable McLean has come up through the ranks, having served as a public school, nursery school and college teacher. She also served as a demonstration teacher at Maryland State College, Bowie, Maryland.

At Barber Scotia College she has held the following positions: Professor of Education, Coordinator of Student Teaching, Dean of the College and Special Assistant to the President. On October 18, 1974 Mable McLean was named Acting President of Barber Scotia College, Concord, North Carolina.

Her professional and personal affiliations are numerous.

She is married to Earl P. McLean of Carthage, North Carolina. The McLeans have one son, Randall P. McLean.

Honoree Charle Edward Morris, Jr.

Charles Edward Morris, Jr., a member of the Class of 1952 of Johnson C. Smith University has been named the Distinguished Alumnus for the year 1976.

Mr. Morris is a native of Big Stone Gap, Virginia. Prior to coming to Smith, he attended Swift Memorial Junior College in Rogerville, Tennessee. He was awarded the Master of Science degree in mathematics from the University of Illinois in Urbana. After having received the Ph.D. in mathematics, Charles Morris was appointed Associate Professor of Mathematics at Illinois State University.

Subsequent appointments at Illinois State include Directorship of the Preservice Institute in Mathematics (1967-1972), Directorship of Summer Institutes for Teachers of Lower Division College Mathematics (1969-1971) and Acting Director of the High Potential Students Program (1968-1970).

The academic year 1972-73 found Charles Morris serving an internship in academic administration in the Office of Undergraduate Instruction at ISU, a program sponsored by the American Council on Education. This period of internship was followed by his appointment as Secretary of the University, the position which he now holds.

As secretary of the University, Mr. Morris has responsibility for Personnel Services, Health and Safety Services, Environmental Services, Governance Services, Liaison Services, with the Board of Regents and the Board of Higher Education, Affirmative Action and Black Affairs.

Charles E. Morris has not only distinguished himself in the academic world, he has also made notable contributions to his community.

He holds membership in the American Mathematical Society, Pi Mu Epsilon, Sigma Xi, Omicron Delta Kappa and the American Association of University Professors. He has published articles which appeared in the Illinois Journal of Education and in the Illinois State University Statesmen.

A devoted husband, he has been married for nineteen years to the former Jeanne A. Brown. They are the parents of two children, David Charles and Lyn Elizabeth.

HONOREES OF THE "UNIVERSITY"

Honoree Dr. Henry Hill

Henry A. Hill, President and Founder of Riverside Research Laboratory, Haverhill, Massachusetts and President of the American Chemical Society, has been named Distinguished Alumnus at Johnson C. Smith University for 1976-77.

Dr. Hill graduated with a Bachelor of Science degree from Johnson C. Smith University in the Class of 1936 and earned his Doctor of Philosophy degree in organic chemistry at Massachusetts Institute of Technology in 1942. In addition he has been granted honorary Doctor of Science degrees from his undergraduate alma mater and from Merrimack College, North Andover, Massachusetts.

Dr. Hill began his career in 1942 as a research chemist for Atlantic Research Associates, a subsidiary of National Dairy Corporation, where within two years he successively became research director and then vice president. He moved to Dewey and Alemy Chemical Company in 1946 as research supervisor. In 1952 he helped form and later served as an officer of National Polychemicals, Incorporated, of Wilmington, Massachusetts, manufacturer of chemical intermediates used in the production of elastomers and polymers. Since 1961 Dr. Hill has been chief operating executive of Riverside Research Laboratory, Incorporated, a business enterprise to provide research, development and consulting services in several phases of organic chemistry, particularly of resins, rubbers plastics and textiles.

A member of the American Chemical Society since 1941, Dr. Hill has been active on the organization's national council since the mid-1960's and was elected to its presidency in 1976. He is also a fellow of the American Association for the Advancement of Science and an honorary member of the American Institute of Chemists. In the past he has served as a member of the National Commission on Product Safety, the Advisory Council Senate Commerce Subcommittee on Consumer Affairs, the American Association of Textile Chemists and Colorists, the National Motor Vehicle Safety Advisory Council, the Information Council on Fabric Flammability, and the evaluation panel of the Institute for Applied Technology at the National Bureau of Standards.

Dr. Hill is the holder of several U.S. and foreign patents, has published numerous articles on his work in the field of elastomers, and has spoken widely on subjects in the areas of product safety and the role of the professional chemist in today's world.

Dr. Hill has one son, Anthony C. Hill, and resides in Haverhill, Massachusetts.

Honoree Kathleen Ross Crosby

Kathleen Ross Crosby, a member of the Class of 1946 of Johnson C. Smith University has been named the Distinguished Alumna for 1977.

A native of Winnsboro, South Carolina, Mrs. Crosby graduated with a Bachelor of Arts degree in Elementary Education. She received the Master of Science degree in 1970 from Bank Street College, New York City, and did post-graduate work at New York University, North Carolina Central College and the University of North Carolina at Charlotte.

Preceding her present position as an Area Assistant Superintendent for the Charlotte-Mecklenburg School System, Mrs. Crosby served as Principal of Billingsville School, In-Service Specialist for Early Childhood Education, Regional Training Coordinator for Head Start, Institutional Director of the Head Start Training Center, Program Coordinator for Head Start, and as a classroom and educational television teacher.

Mrs. Crosby has served as a consultant for numerous public school systems, colleges and educational associations including the Tri-Racial Center of the University of Minnesota, Denver Public School and the U.S. Office of Education Task Force for Supervisors and Administrators for Educational Renewal.

Her professional affiliations include the Association for Supervision and Curriculum Development, National Association for Educators of Young Children, National Education Association, National Association of Elementary Principals, and National Association of Elementary, Kindergarten and Nursery Educators.

Mrs. Crosby has not only distinguished herself in the educational world, but has made notable contributions to her community.

She is a member of the Drug Education Board, First Baptist Church, Charlotte-Mecklenburg Charter Commission, Johnson C. Smith University Board of Trustees, Young Women's Christian Association, Charlotte Community Relations Committee, Dimensions of Charlotte, United Community Services and has been guest speaker for numerous programs.

She is married to Joseph C. Crosby and they have two children, Joseph, Jr., and Kathy.

Honoree Edward Bynum

Edward Bynum, a member of the Class of 1951 of Johnson C. Smith University has been named the Distinguished Alumnus for 1977.

A native North Carolinian, Mr. Bynum graduated with a Bachelor of Science degree. From 1956-59, he studied at Georgetown University toward doctoral degree in Biochemistry.

Preceding his present position as Director of the Minority Access to Research Careers (MARC) Program, Mr. Bynum served as Chief of the Office of Program Analysis for the National Institute of General Medical Science (NIGMS), Program Administrator for Biophysics at NIGMS, and a Research Chemist for NIAMDD.

From 1954-56 he served in the military at the U.S. Army Infantry School, Fort Benning, Georgia, and from 1951-1954 was a high school teacher in Raleigh, North Carolina.

His professional affiliations are numerous, including Beta Kappa Chi Scientific Society, Biophysical Society and American Chemical Society.

Mr. Bynum has co-authored six publications, the most recent of which was High Voltage Electrophonesis of Amino Acids and Peptides. Methods in Enzymology Enzyme Structure, Volume II.

He is married and the father of one son.

S.C.A. presents its FIRST Fall Revival

President Randy Lee

ITC Seminarian Frederick Amos Davis spreads the "Good News"

SCA Member Audrey Brown

R. W. Johnson sings

Rev. James A. Palmer and the Young Adult Choir of University Park Baptist Church join us in our revival.

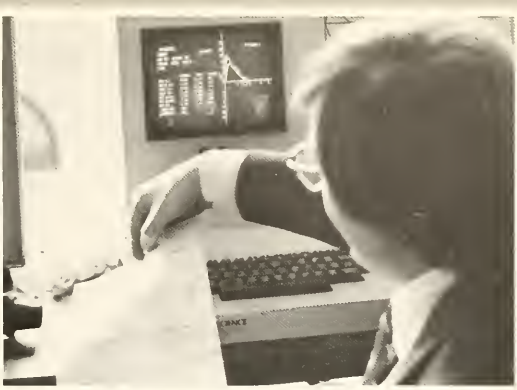

BI-ANNUAL KAY HEALTH–FAIR

SGA Celebrates Black History Month

The Student Government Association celebrated Blac History Month on our campus this year by presenting th Smith family and community with a host of social an cultural events. The celebration began on Friday Night 7:00 in the University Church where STOKELY CAR MICHAEL spoke on "The Present Stage of the Africa Revolution." The following Saturday, February 11, 1978, "Black Film Festival" was held in Conference Rooms B & C On Sunday Night the "JU JU DRUMMERS AND DAN CERS", from the African Village of Sheldon, S.C. appeare in our Union Main Lounge. A Seminar conducted by Debr Davis and Marvin Watson on "The Structure of the Blac Family: A Change in Roles" was held in the Faculty Loung of the Union; speakers who participated in this semina were Dr. J. R. Law, Dr. S. W. Byrum, Mr. R. L. Hines, an Dr. I. J. Gerber. The week remaining was filled with a tivities such as convocations, a Black Heritage Minute and "Children's Hour".

JUJU
DRUMMERS & DANCERS

Se Alafia Ni

The JuJu Drummers and Dancers is a family of people of African descent living, working and following the ways of our ancestors.

Our purpose is to bring about understanding through cultural awareness.

We play and sing traditional African music, with Ilu, Agogo, and sekere. We do modern poetry and true life drama, crafts, and fashion shows. We give lectures on African family life, social customs and music.

Please write for booking information:

Baba Ajomo Agunloye, Director

Post Office Box 128

Sheldon, South Carolina 29941

1977-78 Lyceum Committee Presents . . .

BLACK MAGIC

SOUNDS IN MOTION

A COMPANY OF DANCERS
AND MUSICIANS
DIRECTED BY
DIANNE McINTYRE

"CHOREOGRAPHY OF GREAT
BEAUTY AND ACCOMPLISHMENT."
N.Y. Times

INEZ MOORE PARKER • INEZ MO

At a convocation held in the University Church, The Sorrors of Zeta Phi Beta paid tribute to a distinguished family member. INEZ MOORE PARKER. Larry T. Smith, Editor of the 1978 BULL, made the following remarks:

"ONCE IN A SMITH MAN'S LIFE
HE MEETS SOMEONE WHO CAN [illegible]
ONCE IN A SMITH MAN'S LIFE
HE MEETS SOMEONE WHO CAN [illegible]
ONCE IN A SMITH MAN'S LIFE
HE MEETS SOMEONE WHO CAN TOUCH
ONCE IN A SMITH MAN'S LIFE
HE MEETS SOMEONE [illegible]
ONCE IN A SMITH MAN'S [illegible]
HE MEETS INEZ MOORE PARKER
SCHOLAR, INSTRUCTOR, HISTORIAN, AUTHOR
AND FRIEND. HE MEETS INEZ MOORE PARKER.
[illegible] PARKER HAS [illegible] VITAL PART OF THE
LIFE OF THE BULL SINCE [illegible]
SHE BECAME A PART OF THE [illegible]
SHE HAS BEEN AN INSPIRATION TO NEARLY
OF BULL STAFF EDITORS WHO HAVE RUN TO
HER FOR NEEDED ADVICE. SHE MOVES
EACH EDITOR AND STAFF OF THE BULL AS
SHE TOUCHES THEM WITH ENTHUSIASM
FOR THE SPIRIT OF THE BULL AND SHE
HAS NOT FAILED TO [illegible]
OF INSPIRATION TO THE EDITOR [illegible]
OF THE GOLDEN ANNIVERSARY ISSUE
OF THE BULL. SCHOLAR, INSTRUCTOR,
HISTORIAN, AUTHOR, AND FRIEND OF THE
SPIRIT OF THE BULL, INEZ MOORE PARKER;
SHE LOVES, SHE TOUCHES,
SHE MOVES, SHE INSPIRES.
AT TIMES LIKE THIS, THE POSSIBILITY
OF THE ENGLISH LANGUAGE CANNOT HELP
BUT BE DISPLAY BY ITS USER. ALL HE
CAN SAY IS
THANK YOU MRS. PARKER!"

And Thank You Zeta for the opportunity to say Thank You!

INEZ MOORE PARKER • INEZ MOORE PARKER • INEZ MOORE PARKER • INEZ MOORE PARKER • INEZ MOORE PARKER •

RE PARKER • INEZ MOORE PARKER

Miss Allegra Westbrook
Speaker

• INEZ MOORE PARKER • INEZ MOORE PARKER • IN

• INEZ MOORE PARKE

WE'RE ONLY CELEBRATING

The 1967 BULL
Our Family's Centennial Celebration

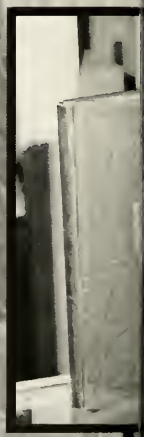

The GOLDEN BULL Staff

Editor-in-Chief . . . . . Larry T. Smith
Advisors . . . . . Mrs. Inez M. Parker
Mr. James Bishop
Dr. Joseph Gaston
Assistant Editor . . . . . Anthony Hayes
Assistant Editor . . . . . Annette Graddick
Organizations Editor . . . . . Yzette Bass
Class Editors . . . . . Audrey Brown
Hedy Johnson
Greek and Social Fellowship Editors . . . . . Ronnie Coleman
Kenny David
Academic Editor . . . . . Shelia Bethune
Lay-Out . . . . . Elaine Jenkins
Photographers . . . . . David W. Hughes
Marconi Buchanan
Wallace Hyman
Jack Binch
William B. Bullock
Doug Thompson
Work Study Students . . . . . Evelyn Wright
Karen Watson
Lynette Payne
Charles McDowell
Sherill Holder
Lawrence Hicks
Business Manager . . . . . Sherill Holder
Secretary . . . . . Kim Simpson

THE ADVENT OF THE BULL

28 BULL
Mother
Issue

The 1977 BULL

JUST A SMITHITE OR TWO CEL·

Inez Moore Parker's historical narrative entitled THE BIDDLE-JOHNSON C. SMITH UNIVERSITY STORY records the following concerning our annual student publication:

"The Bull may be termed the glamorous photographic record of the campus life and activity. It began its brilliant career in 1928, and except for a break between 1936 and 1946, its annual appearance has furnished big moments among the University family. The following announcement was printed in the Program Booklet for the annual Easter Monday Baseball Classic which was played at Wearn Field, Charlotte, North Carolina, April 9, 1928:

The Bull . . . 1928 Annual
Johnson C. Smith University

See our college life in pictures. The students of Johnson C. Smith University wish to present to the Alumni and Friends the first yearbook. "The Bull" will contain all the activity of the school in the form of pictures and manuscript.

We hope that this material will convince you and others just what Johnson C. Smith has to offer boys desiring a college education.

"The Bull" will be off the press the 15th of May and may be obtained for the sum of three dollars and fifty cents ($3.50). We wish your cooperation that "The Bull" will inspire young men to come to our school and perpetuate the ideals and spirit of our school throughout the world.

Further information in regard to "The Bull" we shall be pleased to give you on request.

Yours truly,
Leon Steele, Editor
J. H. Whiteman, Business Manager

"The Bull" is edited and published annually by the Senior Class. In addition to dedicating the annual to a staff member of the Senior Class's choice, ingenuity, and

skills in the publication business. Photographs of students and staff, seasonal campus views, and functions are highlighted in unique fashions.

"The Bull" has provided many enjoyable moments and memory stimulants when Smith men and women turn back the pages to the facts and fun of yesteryears. This glowing word of praise by the Johnson C. Smith Alumni Journal indicates the esteem and high promise which the alumni held for this student publication:

"The Bull" — 1928

Nothing like "The Bull" has ever been published in the history of our Alma Mater. Its cost alone — $1,950 — will at once impress one with the magnitude of the undertaking. "The Bull" modestly says that it is published by the student body, but one seriously suspects that some of the newer blood of the faculty gave wise directions and supervision.

An attempt to describe "The Bull" serves only to stress the poverty of the English language. "The Bull" must be seen — yea, possessed to be fully substantially bound, with the name in raised letters upon the cover, the whole surmounted by a real "live" bull. It is said the title itself is a delicate tribute to Mr. James B. Duke to whom this issue of the "Bull" is dedicated, whose "Bull Durham" tobacco is well known . . .

"The Bull" is the highest expression of the print-art, and each page carries a light blue border. It is printed on a 120-pound supercalendared stock and is in every way a worthwhile publication. All concerned with its production deserve highest commendation. Every Alumnus should own a copy.

The Bull grew in popularity and gained prestige as the years passed. Each Senior class recruits the expertise of its most skilled journalists and artists to assume the responsibility for publishing the next "best Bull". On the basis of the plaudits received, the staff of the Centennial Bull was justifiably pleased with its production. In 1967, The Bull was devoted to tracing the history of the first one hundred years of service by the Centenarian. Beyond a doubt, it is the "Biggest and Best" of the 29 previous issues."

The GOLDEN BULL Staff

Larry T. Smith,
Editor

Inez Parker,
Advisor

James Bishop,
Advisor

Kim M. Simpson,
Editor's Secretary

Sherrill Holder,
Business Manager

Marconi Buchanan
Chief Campus Photographer

Mr. David W. Hughes
Chief Photographer
W. B. Bullock Studios, Charlotte, N.C.

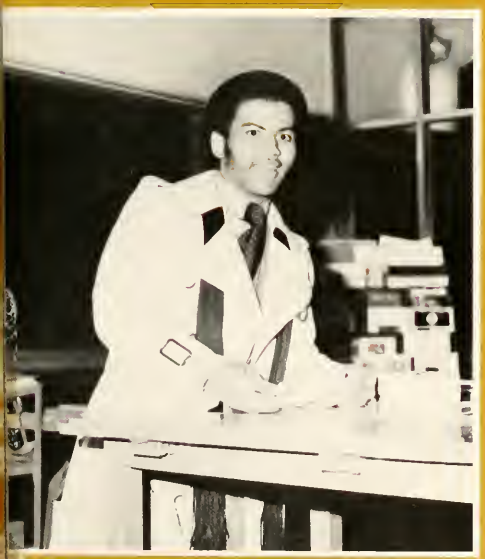

William Hart
Campus Photographer

Donovan Good
Campus Photographer

Audrey Brown and Hedy Johnson,
Underclassmen Editors

Elaine Jenkins,
Layout Staff

DeMarkus Calhoun,
Sports Editor

Shelia Bethune,
Academic Editor

Karen Watson, Anthony Hayes, Lynette Paine

Annette Graddick,
Assistant Editor

Anthony Hayes,
Associate Editor

MR. LARRY THOMAS SMITH
EDITOR-IN-CHIEF OF THE GOLDEN BULL,
GOLDEN ANNIVERSARY ISSUE

JOHNSON C. SMITH UNIVERSITY

CHARLOTTE, NORTH CAROLINA 28216

YEAR BOOK OFFICE

May, 1978

Dear Smithites,

If by chance you happened to smile just once or reflected back on some moment here at Smith while scanning the pages of this publication, the purpose of this GOLDEN volume of the BULL will have been richly fulfilled. If by chance you happened to show some sign of digust, either visual or verbal, the purpose of this GOLDEN volume of the BULL will have been richly fulfilled. For it has been our sole purpose to fashion an annual that has been informative as well as delightful, that reflects our course of study and social interaction at the University.

To say that I have learned much about myself and my peers would be rather cliche; however, the lessons on leadership, responsibility, promptness and most of all on caring, I will value for years to come. In learning myself I found that there is nothing that I cannot do; those limitations that are set are those that I set in my own mind. (This is a lesson that I think we should all try to master for the benefit of our fellowman.) Lessons of a lifetime, for me, are found within these covers and I would like to thank the members of the Class of 1978 who had faith in me and elected me to this office; to those who had Peter's faith, I hope that you now realize that the faith the size of a mustard seed can move mountains. It has been an honor to present the Smith Family, on your behalf, with "The Wheel Is Come Full Circle".

In final messages such as this, recorded in volumes and volumes of the BULL, it is always fitting for the Editor to thank his staff, I must not allow this GOLDEN opportunity to pass without an attempt to express my heart-filled thanks to my Associate Editor, Anthony Hayes, whose knowledge and understanding strengthen me throughout the entire process. A very special thanks to Mr. David Wayne Hughes ("Little Dave") for his fine job behind the camera. And finally, THANK GOD.

In all, I have enjoyed this honor, though all was not always harmonious, it was fun (I THINK!!!). I, of course, would like to leave you with these words from Shakespeare:

> KENT. I do profess to be no less than I seem; to serve him truly that will put me in trust; to love him that is honest; to converse with him that is wise, and says little; to fear judgement; to fight when I cannot choose; and to eat no fish.
>
> —KING LEAR

SMILE because the grace of God is shadowed upon you.

I remain respectfully yours,

Larry T. Smith

Larry T. Smith, Editor-in-chief
of the GOLDEN BULL, the 50th
Anniversary Issue

Johnson C. Smith University is an Equal Opportunity Institution

SENIOR DIRECTORY

A

Adams, Armenous
609 East Morehead
Reidsville, North Carolina
Major: Banking & Finance
Proposed Career: Banker
Graduate School: Undecided
Activities: Basketball for 4 years, Kappa alpha Psi Fraternity

Austin, Carolyn D.
24 Cummings Avenue
White Plains, New York
Major: Communication Arts
Proposed Career: Speech Pathologist
Graduate School: Undecided
Activities: None

B

Bailey, Matthew L.
1621 Parker Drive
Charlotte, North Carolina
Major: Early Childhood Education
Proposed Career: Teacher
Graduate School: Undecided
Activities: None

Barksdale, Pamwla F
2013 Lutheran Street
Greensboro, North Carolina
Major: Early Childhood Education
Proposed Career: Teacher
Graduate School: Ann Arbor, Michigan
Activities: SNCEA, Off-Campus Women, Delta Sigma Theta Sorority.

Bass, Melda Yzette
1704 10th St. South
Cordele, Georgia
Major: Biology
Proposed Career: Nursing
Graduate School: Undecided
Activities: Class Secretary 1974, R.W. Spiritual Choir member, Student Christian Association member, member of Alpha Kappa Alpha Sorority, Representative of the Co-Ed visitation committee. Organization Editor of the yearbook staff.

Baxter, Joan
6241 Rockwell Blvd.
Charlotte, North Carolina
Major: Early Childhood Education
Proposed Career: Undecided
Graduate School: Undecided
Activities: None

Bell, Cynthia M.
1937 Joe Frazier Ct.
Columbia, South Carolina
Major: Business Administration-Marketing
Proposed Career: Marketing Consultant
Graduate School: Duke University
Activities: None

Bennett, Carrie M.
Route 1, Box 72
Huger, South Carolina
Major: Business Administration-Marketing
Proposed Career: Business Instructor
Graduate School: Citadel or Howard University
Activities: Honor's Program, Alpha Kappa Alpha Sorority Inc., The Ira Aldridge Drama Guild, University Band, R.W. Johnson Spiritual Choir (Summer 76), Statistics Tutor Math Club, Student Government Association, Panhellenic Council, Save and Change Committee (in the past), Student Christian Association.

Bethune, Sheila Diane
Box 283 Rt. 7
Sanford, North Carolina
Major: Early Childhood Education
Proposed Career: Teacher (K-3)
Graduate School: Ohio State University
Activities: Member of University Choir, President Alpha Chi Honor Society, Vice President-Junior Class, President-SNCAE, member R.W. Johnson Spiritual Choir, Miss SNEA (76) Vice President-SNCAE, Student Representative SGA, Treasurer-R.W. Johnson Spiritual Choir, Secretary-Student Christian Association, Alpha Kappa Mu, Honors Programs, Alpha Kappa Alpha Sorority, Pan Hellenic Council

Black, Effie Thealass
717-A Newsome Street
Goldsboro, North Carolina
Major: Medical Technology
Graduate School: Undecided
Proposed Career: Medical Technology
Activities: Cheerleader (1974-75), Charlotte-Meck Pageant (1977), Miss Carter Hall (1975), Dean's List (74-75), Awarded Bowcock Honors in 1975, SGA (1974-75), Yearbook Staff (1974).

Blackwell, Samuel
Route 1, Box 121B
Alcolu, South Carolina
Major: Political Science
Proposed Career: Undecided
Graduate School: Interdenominational Theological Center
Activities: Alpha Kappa Mu Honor Society, Alpha Chi National Scholarship Society, Phi Beta Sigma Fraternity, R.W. Johnson Spiritual Choir, Director, SCA, SGA, Senior Class President, Honors Program, Resident Assistant, Who's Who Among Students on American Universities and Colleges.

Blunt, Benzena Vermelle
800 Woods Street
Georgetown, South Carolina
Major: Physical Education
Proposed Career: Physical Therapist
Graduate School: University of Southern California
Activities: Pep Squad, Judicial Committee, Groove Phi Groove Sweetheart, Softball Team, Orientation Committee, Physical Education Club.

Boone, Margaret Elizabeth
Rte. 1, Box 283A
Sparta, Georgia
Major: Accounting
Proposed Career: Accountant
Graduate School: University of Georgia
Activities: Honors Program, Dean's List

Brown, Madeline
637-50th Street
Newport News, Virginia
Major: Early Childhood Education
Proposed Career: Teacher
Graduate School: Undecided
Activities: Alpha Kappa Alpha Sorority, SNEA, Dormitory Counselor, Miss. Alpha Kappa Alpha Sorority.

Buchanan, Marconi O.
1809 Erie Street SE
Washington, D.C.
Major: Accounting
Proposed Career: Accountant with growing Company
Graduate School: Undecided
Activities: Tennis Team, Yearbook Staff, Photographer, Member of Kappa Alpha Psi Fraternity — Dean of Pledgees.

Burns, Nedra Ann
Route 3, Box 310A
Washington, Georgia
Major: English
Proposed Career: Reading Specialist
Graduate School: UNCC, Chapel Hill, or UNCG, Greensboro, N.C.
Activities: Soul Choral Ensemble, Band, Dean's List, Treewell-Associate Editor, Sigma Gamma Rho Sorority Inc., (President), Sorority-Secretary and assistant Secretary

Butts, Miriam
33 Lakewood Street
Wyandanch, LI, New York
Major: Early Childhood Education
Proposed Career: Education Consultant
Graduate School: Columbia University
Activities: Executive member of Save and Change Black Schools Committee, President Sophomore Class, Treasurer of Junior Class, Vice President of Senior Class, Freshman Orientation Committee (1976), Housing Committee, member of Student Government Association, Homecoming Committee.

Byrd, Bobby
120 E. Patricia Drive
Sumter, South Carolina
Major: Communication Arts
Proposed Career: Radio-TV-Film Production
Graduate School: Undecided
Activities: None

C

Caldwell, Angela V
14 Grant Avenue
Newark, New Jersey
Major: Psychology
Proposed Career: Computer Science (Programming)
Activities: None

Carpenter, Beverly Cheryl
1124 Thurmond Street
Winston-Salem, North Carolina
Major: Marketing
Proposed Career: Buyer
Graduate School: Undecided
Activities: SGA Committee Member, Co-Captain Cheerleaders, Kappa Sweetheart, Miss Kappa Alpha Psi (1977), First Attendant to Miss J.C.S.U. (77-78)

Carree, Ronald
622 Fulton Avenue
Spartanburg, South Carolina
Major: Marketing
Proposed Career: Advertising
Graduate School: Undecided
Activities: Band

Clemons, Rochelle
870 Humboldt Parkway
Buffalo, New York
Major: Accounting
Proposed Career: Certified Public Accountant
Graduate School: University of Buffalo or Howard Univ.
Activities: Radio Staff

Clipper, Alan Edward
2319 Sayles Pl. SE.
Washington, D.C.
Music Education
Proposed Career: Band Director
Graduate School: Undecided
Activities: Band Musician

Coakley, Catherine Carlotta
34 Calhoun Street
Charleston, South Carolina
Major: Early Childhood Education
Proposed Career: Instructor of grade one
Graduate School: Undecided
Activities: Alpha Chi Honor Society, Alpha Kappa Mu Honor Society, Alpha Kappa Alpha Sorority Inc., member of Student Christian Association, Miss. Student Christian Association, Recording Secretary of the Student Government Association, Student National Education Association, Miss Special Services (74-76), Alpha Angels interest group, Recording Secretary of Junior Class

Clyburn, Debra
10010 Claremore Pl.
Charlotte, North Carolina
Major: Social Welfare
Proposed Career: Probation Officer
Graduate School: Undecided
Activities: None

Cobb, Dale M.
214 North Street
Belmont, North Carolina
Major: English
Proposed Career: English Instructor
Graduate School: North Carolina Central — Durham, N.C.
Activities: Student Government Association, Junior Class Officer, Second Attendant to Ms. Cottage, President — Kappa Chapter Zeta Phi Beta Sorority, Inc. Freshman Orientation Committee

Cook, Hazelene
P.O. Box 751
Bennettsville, South Carolina
Major: Intermediate Education
Proposed Career: Teacher
Graduate School: Ohio State University
Activities: Secretary SNCAE, Vice President Zeta Phi Beta Sorority Inc., Counselor, University Choir, MENC, R.W. Johnson Spiritual Choir, Library Club, Soul Choral Ensemble

Copeland, Verneil
2024-C McAllister Drive
Charlotte, North Carolina
Major: Early Childhood Education
Proposed Career: Counciling
Graduate School: University of North Carolina at Charlotte
Activities: None

Copper, Jonathan Bernard
935 Morton Street
Camden, New Jersey
Major: Intermediate Education
Proposed Career: Teaching
Graduate School: Undecided
Activities: None

Crawford, Delores
502 East 22nd Street
Charlotte, North Carolina
Major: Intermediate Education

Graduate School: Undecided
Proposed Career: Teaching
Activities: None

Crudup, Elaine
52 Ferris Avenue
White Plains, New York
Major: Physical Education
Proposed Career: Teacher
Graduate School: Undecided
Activities: All Sports

D

David, Lawrence Kenneth
2300 Adams Street
Columbia, South Carolina
Major: Communication Arts
Proposed Career: Media Specialist
Graduate School: North Carolina Central
Activities: Dorm Counselor, University Student Newspaper Staff, The Bull Staff, Union Program Board, Kappa Alpha Psi Fraternity, Inc. (Keeper of Record 77-78)

Davies, Agnes
242 w25 Street
Charlotte, North Carolina
Major: Biology
Proposed Career: Nursing
Graduate School: Undecided
Activities: None

Davis, Debra
Rte. 1, Box 283
Council, North Carolina
Major: Intermediate Education
Proposed Career: Teaching
Graduate School: Ohio State or Columbia
Activities: SCA, SGA, Alpha Kappa Alpha Sorority Inc., SNCAE, Seminar Staff Chairperson, University Choir, RW Johnson Choir, Alpha Kappa Mu National Honor Society, Alpha Chi National Honor Society, Miss Student Christian Association, 1974-1975, Miss Johnson C. Smith University, 1977-1978; Who's Who Among Students in American Universities and Colleges

Davis, Nathaniel G.
1400 E27th Street
Wilmington, Delaware
Major: Sociology
Proposed Career: Public Defender
Graduate School: Howard University
Activities: Boxing, Bowling

Deavers, Gail
1100 Northwood Drive
Charlotte, North Carolina
Major: Chemistry
Proposed Career: Chemist
Graduate School: Undecided
Activities: Kappa Sweethearts

Dixon, Georgette R.
221 Lincoln Street
Badin, North Carolina
Major: General Science
Proposed Career: Physical Therapy
Graduate School: Undecided
Activities: Sigma Gamma Rho Sorority, R.W. Johnson Spiritual Choir, Liston Hall Council, 2nd attendant Miss Senior Class, Corresponding Secretary Junior Class, Pre-alumni Council, Student Christian Association, Student Government Association

Dixon, Leola
Rte. 1, Box 73
Lomar, South Carolina
Major: Marketing
Proposed Career: Management
Graduate School: Undecided
Activities: Sigma Gamma Rho Sorority

Doby, Cynthia Olamae
514 S. Gordon Street
Camden, South Carolina
Major: History
Proposed Career: Public Administration
Graduate School: Undecided
Activities: Spanish Club, Library Club, Chairperson Union Program Board (76-77), Duke Hall Council

Downing, Anthony
Route 2, Box 68-d
Edenton, North Carolina
Major: Physical Education
Proposed Career: Teach and Coach
Graduate School: Undecided
Activities: Football, FCA

Drake, James L.
626 Riverside Drive
New York, New York
Major: General Business
Proposed Career: Accountant

Graduate School: Undecided
Activities: Groove Phi Groove Social Fellowship, Newspaper Staff, Public Relations, U.P.B. Social Committee, J.C.S.U. Radio Staff

Duckett, Cathy Lynne
109 Tremont Avenue
Greer, South Carolina
Major: Early Childhood Education
Proposed Career: To Own and operate a Kindergarten
Graduate School: Undecided
Activities: First attendent to Miss Sanders Hall (75-76), Miss Cottage (76-77), SNEA, Miss Senior Class (77-78), Delta Sigma Theta Sorority, Inc., Dean of Pledgees, Inter-Dorm Judiciary Committee

Dunlap, Priscilla A.
Rte 4, Box 295
Kings Mountain, North Carolina
Major: Early Childhood Education
Proposed Career: Modeling and Teaching
Graduate School: Undecided
Activities: Alpha Kappa Alpha Sorority, Class Editor, Senior Class Editor, Student Government Association, Student Christian Association, University Choir (74-75)

Dupree, Charles W
6519 Starling Circle
Dallas, Texas
Major: General Business
Proposed Career: Personal Management and Management
Graduate School: Undecided
Activities: Football Player

Durant, Vida Alexandria
409 W. Marion Street
Florence, South Carolina
Major: Mathematics and Computer Science
Proposed Career: Computer Science
Graduate School: University of Colorado
Activities: Alpha Kappa Alpha Sorority, Captain Varsity Cheerleaders, Beta Kappa Chi Honor Society, Alpha Chi National Honor Society, Honors Program, 2nd Attendant to Miss. JCSU, Coordinator of Unior Dance Group

Durham, Eldrenna
538 Southside Avenue
Gastonia, North Carolina
Major: Physical Education Proposed Career: Physical Theropist
Graduate School: University of Maryland
Activities: Physical Education Club, Sigma Gamma Rho Sorority

E

Edwards, Yvonne L.
415 Swanson Street
Martinsville, Virginia
Major: Accounting
Proposed Career: CPA
Graduate School: Undecided
Activities: Sigma Gamma Rho Sorority, Marching Golden Bulls

Ellis, James Charles III
1009 Faison Street
Wilson, North Carolina
Major: Intermediate Education
Proposed Career: Teaching
Graduate School: North Carolina University
Activities: SNEA

F

Ferrel, Delores
Route 2, Box 129
Washington, Georgia
Major: Accounting
Proposed Career: Auditor
Graduate School: Atlanta University, Atlanta, Georgia
Activities: Band Alpha Kappa Alpha Sorority, Miss. Alpha Phi Alpha (76-77), Soul Chorale Ensemble, Dean's List, Student Christian Association, SGA

Fields, Brenda Ann
Route 1, Box 29
Pendleton, North Carolina
Major: Marketing
Proposed Career: Undecided
Graduate School: North Carolina State University or Ohio State
Activities: Gammette Club, First Attendant to Miss. Junior Class

Firms, Ivey
1201 Union Road
Matthews, North Carolina
Major: Intermediate Education
Proposed Career: Teaching
Graduate School: University of North Carolina, Charlotte
Activities: SNAE, Library Club, Counselor

Fogle, Sim Jr.
130 Elm Drive
Winston Salem, North Carolina
Major: Physical Education and Health
Proposed Career: Teaching Graduate School: Undecided
Activities: Counselor Duke Hall, Counselor Sanders Hall, SNEA, Physical Education Majors Club, Miss, FCA, Kappa Sweetheart, FCA

Fogle, Sim Jr.
6-4 Hendly Homes
Columbia, South Carolina
Major: Physical Education
Proposed Career: Teaching
Graduate School: Undecided
Activities: Track, Cross-Country all CIAA, all NAIH Track and Cross Country, most outstanding Althete in 1976 at Johnson C. Smith

France, Adrienne Cassandra
1107 B Street
Martinsville, Virginia
Major: Sociology
Proposed Career: Secret Service, Juvenile Court System
Graduate School: Undecided
Activities: Sigma Gamma Rho Sorority, Pep Squad, NAACP, Student Christian Association, Special Services Tutor, Off Campus Women, Miss Alpha Phi Omega (77-78)

G

Gaither, Dannette M
P.O. Box 213
Liberty Hill, South Carolina
Major: Communications Arts
Proposed Career: T V Media Field
Graduate School: University of Maryland
Activities: Communications Club, Newspaper

Gibson, Katie
458 Brookhill Road
Charlotte, North Carolina
Major: Early Childhood Education
Proposed Career: Counseling
Graduate School: UNCC

Giles, Michael W.
Route 2, Box 367
Cherryville, North Carolina
Major: Marketing and General Business
Proposed Career: Traveling Solesman
Graduate School: None
Activities: Vice-President Student Christian Association, Member and Dean of Pledgees of Alpha Phi Alpha Fraternity, Delegate or Representative to Student Government

Gillespie, Michael A.
415 Royal Avenue
Camden, New Jersey
Major: Sociology
Proposed Career: Student Personal Counselor
Graduate School: Undecided
Activities: Kappa Alpha Psi Polemarch, Yearbook Staff, R.W. Johnson Spiritual Choir, President Junior Class, Corresponding Secretary Pan-Hellenic Council, Member of the University Band (Drum Major), Homecoming Committee, Yearbook Staff, Grievance Committee Member (76-77), Student Task Force Committee Member (76-77), Student-Faculty Judiciary Board (77-78)

Graddick, Annette L.
18 Woodall Court
Charleston, South Carolina
Major: Biology
Proposed Career: Biological Research
Graduate School: University of North Carolina at Charlotte
Activities: Alpha Kappa Alpha Sorority, Biology Club, Student Christian Association, Student Government Assoc., Chairman of Miss JCSU Reception (76-77), President Sanders Hall (75-76), Chairman Social Committee, Layout Staff Yearbook (74-75), Secretary Yearbook (75-76), Assistant Editor Yearbook (76-77), Dean's List, Duke Scholarship, Assistant Editor Yearbook (77-78), Biology Club, Pan-Hellenic Council

Green, Vera
1923 Doscher Avenue
Charleston, South Carolina
Major: Accounting
Proposed Career: Financial Analyist
Graduate School: Undecided
Activities: President Pam-Hellenic Council (76-77), Duke Scholarship (75-76), Corresponding Secretary SGA (77-78), University Hospitality Committee, Pep Squad, Yearbook Staff, SGA Representatives, Sigma Gamma Rho Sorority, SGA

Griffith, Duane
Rte. 1, Box 24B
Burnsville, North Carolina
Major: Biology

SENIOR DIRECTORY

Proposed Career: Biology Teacher/Research
Graduate School: Undecided
Activities: Catholic Club

Grimsley, Chet
1974 Marvin Lane
Atlanta, Georgia
Major: Physical Education
Proposed Career: Coaching
Graduate School: Undecided
Activities: Football, FCA, Groove Phi Groove Social Fellowship

H

Hall, Larry
402 Donston Street
Durham, North Carolina
Major: Business
Proposed Career: Investment Counselor
Graduate School: University of N.C. — Chapel Hill
Activities: None

Harkless, Susie Elaine
709 Chaplin Circle
Hartsville, South Carolina
Major: Sociology and Social Work
Proposed Career: Social Worker
Graduate School: Undecided
Activities: Alpha Kappa Alpha Sorority, Student Christian Association

Hart, William Hayes, III
229 North 37th
Camden, New Jersey
Major: Economics
Proposed Career: Law, Government
Graduate School: Rutgers School of Law
Activities: Varsity Tennis, Student Government, Business Manager (77-78), Kappa Alpha Psi Fraternity, Business Manager (77-78), Homecoming Committee (76-77), Pep Squad (77-78), Advertising Manager Yearbook (77-78)

Hayes, Reginald S.
38 Van Gorder
Buffalo, New York
Major: Physical Education
Proposed Career: Undecided
Graduate School: Undecided
Activities: Groove Phi Groove Social Fellowship, Inc.

Hicks, Cassandra
1102 North Lemacks Street
Walterboro, South Carolina
Major: Political Science
Proposed Career: Lawyer
Graduate School: Ohio State
Activities: Alpha Chi Honor Society, Alpha Kappa Alpha Sorority, Secretary of Senior Class, Alpha Angel, Student Government Association, Pan Hellenic Council, Deans List (Honor Roll), Political Science Club

Horton, Renata Darlene
1604 Edgecombe Avenue
Fayetteville, North Carolina
Major: Biology
Proposed Career: Medicine
Graduate School: University of North Carolina at Chapel Hill
Activities: Honors Program, MBS Research, Marc Research Program, Biology Club, Alpha Kappa Mu Honor Society, Beta Kappa Chi Honor Society, Homecoming Committee, President Sanders Hall, SOB Committee, Student Government Association, Student Christian Association, Alpha Chi Honor Society

Huntley, Karen
1115 Clanton Road
Charlotte, North Carolina
Major: Sociology
Proposed Career: Social Work
Graduate School: University of South Carolina
Activities: Sigma Gamma Rho Sorority, Inc., Student Government Association, Student Christian Association, Deans List, Duke Scholarship Recipient, Miss Sigma Gamma Rho (77-78), National Association of Social Workers, Pep Squad, Off-Campus Women Association

J

James, Sylvia Anita
92-54 175th Mtreet
Jamaica, New York
Major: Communication Arts
Proposed Career: Book Publishing Editor
Graduate School: University of Pennsylvania
Activities: J.C. Smith University Choir, University Student

Johnson, James Arthur, IV
Route 1, Box 165-C
Bennettsville, South Carolina
Major: Business, Marketing
Proposed Career: Business Manager
Graduate School: Undecided
Activities: University Choir, University Band, Kappa Alpha Psi Fraternity, Inc., Pan-Hellenic Council, Kalimba Brothers

Jones, Shelby Jeanne
101 Scott Drive Pendleton, South Carolina
Major: Political Science and History
Proposed Career: Lawyer
Graduate School; University of South Carolina
Activities: Delta Sigma Theta Sorority, Inc., Political Science Club, History Club, Off-Campus Women, Honor Roll

K

Knight, Lavone Blackwell
2822 LaSalle Street
Charlotte, North Carolina
Major: Early Childhood Education
Proposed Career: Teacher
Graduate School: Undecided
Activities: Alpha Kappa Alpha Sorority, Inc.

L

Leak, Wantina Elizabeth
P. O. Box 217
West End, North Carolina
Major: Accounting
Proposed Career: Investment Account Executive
Graduate School: University of Georgia
Activities: None

Lee, Randy Levern
406 Lincoln Avenue
Hartsville, South Carolina
Major: Marketing and General Business
Proposed Career: Marketing Specialist
Graduate School: Undecided
Activities: Student Christian Association, Alpha Phi Alpha Fraternity, New Student Orientation Committee, Homecoming Committee, Big Brothers Association of Charlotte, Alpha Chi National Honor Society

Lewis, Cynthia S.
P.O. Box 373
Sparta, Georgia
Major: General Science
Proposed Career: Pediatrician
Graduate School: Undecided
Activities: Tau Phi Cocoa, Biology Club

Locke, Stanley Elliot
702 S. Davision Street
Buffalo, New York
Major: Communications Arts
Proposed Career: Speech Therapists
Graduate School: Taxas Southern, Winthrop College
Activities: J. C. Smith University Marching Golden Bulls, Student Christian Association, Student Union Program Board, Carter Hall Dorm Council, Berry Hall Council, Honor Roll

Mc

McClinton, Michael
Route 5, 47A
Greenwood, South Carolina
Major: Accounting
Proposed Career: Certified Public Accountant, Owner of Business
Graduate School: Atlanta University or Louisianna State University
Activities: Alpha Phi Alpha Fraternity, Inc., Pan-Hellenic Council

McConkco, C. J.
3045 Reid Avenue
Charlotte, North Carolina
Major. Health and Physical Education, General Science
Proposed Career. Instructor in Physical Education
Graduate School: Atlanta University
Activities: Cheerleading, Health Physical Education Club, Deans List

McField, Wilhelmena
Route 3, Box 179
Saluda, South Carolina
Major: General Business
Proposed Career: Business
Graduate School: University of Miami of Ohio
Activities: None

McGhee, Delores
Route 1, Box 520
Wilmington, North Carolina
Major: Early Childhood Education
Proposed Career: Teacher
Graduate School: None
Activities: UNCF, SNEA, Library Club, ROTC, Yearbook Staff, Homecoming Committee, Social Committee

McKnight, Charlton R.
274 Comstock Street
New Brunswick, New Jersey
Major. Biology
Proposed Career: Medical or Biological Research
Graduate School: Undecided
Activities: Swim Team, Newspaper, Biology Club

McKnight, Sharon Annette
1612 Harrison Avenue
Winston-Salem, North Carolina
Major: Marketing
Proposed Career: Merchandise Buyer
Graduate School: Undecided
Activities: Student Union Program Board, Film Committee, Student Government Association, Lyceum Committee, Social Committee, Co-chairman

McMahand, Willie Bee Jr.
18 Dunlap Drive
Greenville, South Carolina
Major: Sociology
Proposed Career Juvenile Counselor
Graduate School. University of North Carolina at Charlotte
Activities: Groove Phi Groove Social Fellowship, Inc.

McNeil, John
12600 S.W. 186 Street
Miami, Florida
Major: Physical Education
Proposed Career. Teacher
Graduate School: Undecided
Activities: Football Team

M

Matthews, Rhonda
4314 Commonwealth Avenue, #E-14
Charlotte, North Carolina
Major: General Business
Proposed Career: Businessman
Graduate School: Undecided
Activities: Swimming

May, Sandra G.
1004 Grove Street
Charlotte, North Carolina
Major: Sociology
Proposed Career: Probation Officer
Graduate School: Undecided
Activities: Alpha Kappa Alpha, Off-Campus Women, Pan-Hellenic Council, Student Government Association

Mayo, Dorothy A
570 Lefferts Avenue
Brooklyn, New York
Major: Early Childhood Education
Proposed Career: Teacher
Graduate School: Undecided
Activities: Pep Squad

Merritt, Jacquelyn
20F Fieldcrest Village
Greenville, South Carolina
Major: Early Childhood Education
Proposed Career: Teacher
Graduate School: Undecided
Activities: None

Mickey, Rita
1024 Queen Street
Alexandria, Virginia
Major. Early Childhood Education
Proposed Career: Teacher
Graduate School: Virginia State College
Activities: Kappa Sweetheart, SNCEA

Miller, Averall
1262 Anderson Avenue
Augusta, Georgia
Major Mathematics and Computer Science
Proposed Career Math/CSC Related
Graduate School: Undecided
Activities: Alpha Phi Alpha Fraternity (Editor to the Sphinx and Historian), Beta Kappa Chi Scientific Honorary Society (President, Student Christian Association, Mathematics Club, Alpha Chi Honor Society, Alpha Kappa Mu Honor Society, Computer Science Club

Monroe, Charles E.
P. O. Box 384
Laurel Hill, North Carolina
Major: Intermediate Education
Proposed Career: Teaching
Graduate School: University of North Carolina at Chapel Hill
Activities: Alpha Chi National Honor Society, Alpha

Kappa Mu Honor Society, President, Honors Program, SNCAE, Who's Who Among Students in American Universities and Colleges (77-78)

Morant, Debbie
35 N 16th Street
Wyandanch, New York
Major: Psychology
Proposed Career Undecided
Graduate School: University of South Carolina
Activites Dorm Counselor, Student Government Association

Morrison, Clorina
Route 1, Box 175-B
Maxton, North Carolina
Major: Accounting
Proposed Career. Certified Public Accountant
Graduate School: Undecided
Activities. None

Murphy, Linda Joyce
223 Schuyler Avenue, 2nd floor
Newark, New Jersey
Major Accounting
Proposed Career. Certified Public Accountant
Graduate School: Undecided
Activities: Ira Aldridge Dramatic Guild, Alpha Chi National Honor Society, Alpha Angel

N

Neely, Eileen Hall
3308 Apt. C Dawnshire Avenue
Charlotte, North Carolina
Major· Communication Arts
Proposed Career Anchorwoman, Actress, and Drama Teacher
Graduate School UNCC Chapel Hill
Activities President of Ira Aldridge Drama Guild, Dean of Pledges of Alpha Psi Omega Dramatic Honor Fraternity, Off Campus Women, Miss Alpha Psi Omega (1976), Best Actress (76-77), Dean's List (Academic Achievement), First Runner-up to Miss Bicentennial Football Classis, S.G.A., Yearbook Staff

Nesbit, Ricardo Louis
8401 Hamlin Street
Lanham, Maryland
Major: Communications
Proposed Career· Director
Graduate School: Howard University
Activities· Marching Band, Communications Committee

Nix, Louanna
P. O. Box 216
Ritter, South Carolina
Major Sociology/Social Welfare
Proposed Career: Social Worker
Graduate School Catholic University of America
Activities: Deans List, S.C.A., Counselor (76-78), Representative to Pan-Hellenic Council, Alpha Kappa Alpha Sorority, National Association of Social Workers

P

Parker, Melvin
39 East Depew Avenue
Buffalo, New York
Major. Political Science/History
Proposed Career. Lawyer
Graduate School: University of Buffalo
Activities Omega Psi Phi Fraternity

Patterson, Kimmie
Route 2, Box 27
Macksville, North Carolina
Major· Business Administration
Proposed Career· Business Executive Teacher
Graduate School: Howard University or University of Maryland
Activities: Sports Writer, Sophomore Business Committee

Patton, Robert Michael
9403 Windsong Drive
Charlotte, North Carolina
Major· Political Science
Proposed Career: Lawyer
Graduate School: Atlanta University
Activities: Omega Psi Phi Fraternity

Pearson, Chrislyn Elaine
203 Dunbar Street
Greenville, South Carolina
Major· Sociology
Proposed Career Psychiatric Social Worker
Graduate School Undecided
Activities: First Runner-Up Miss Freshman Class, Sociology Club

Peay, Patricia
903 Wilkes Road
Columbia, South Carolina
Major: Marketing, General Business
Proposed Career: Marketing Engineer
Graduate School: Undecided
Activities· None

Peoples, Michael
75 Beverly Road
Buffalo, New York
Major. Political Science
Proposed Career: Law
Graduate School: University of Buffalo
Activities. Omega Psi Phi Fraternity, Intramural Sports, Political Science Club

Perry, Kathy Lorraine
3012 Nash Place, Southeast
Washington, D.C.
Major: Early Childhood Education
Proposed Career: Teacher
Graduate School: Undecided
Activities: Soul Chorale Ensemble, Girls Track Team, Marching Band, SNCEA Treasurer,, Sigma Gamma Rho Sorority, Inc., Treasurer, Sanders Hall, Treasurer, Deans List, First Attendant to Miss Senior Class

Peterson, Phillip Cedrick
2307 Beck Drive
Richmond, Virginia
Major· Physical Education
Proposed Career: Teacher, Physical Therapist
Graduate School: Undecided
Activities: J.V Basketball, Tennis, Homecoming Committee

Pinckney, Vernessa
1716 Church Lane
Philadelphia, Pennsylvania
Major· Business
Proposed Career· Management
Graduate School: Undecided
Activities· Dance Club, Business Club

Pinson, Dwight
Route 4. Box 140
Simpsonville, South Carolina
Major: Political Science/Business
Proposed Career. Law
Graduate School: St. Louis University
Activities President of Sigma Rho Sigma Honor Society, Alpha Chi Honor Society, Yearbook Staff, Photographer, Historian of Kappa Alpha Psi Fraternity, Newspaper Staff Photographer, Sirrine Scholar

Pittman, Renee Y.
1800 Trentwood Place
Charlotte, North Carolina
Major. Early Childhood Education
Proposed Career Teacher
Graduate School: Undecided
Activities· SNCEA, Dean's List

Porter, Ricky
Route 1, Box 247
Yonkers Island, South Carolina
Major Psychology
Proposed Career Clinical Psychologist
Graduate School. University of South Florida
Activities President, Student Government Association, Baritone, University Choir, Omega Psi Phi Fraternity, Board of Trustees, Who's Who Among Students in American Universities and Colleges

Powell, Marty M.
1635 Washington Avenue
Charlotte, North Carolina
Major Biology
Proposed Career Doctor
Graduate School Undecided
Activities Marching Band, Biology Club

Pressley, Kent
Route 1, Box 303
Nesmith, South Carolina
Major: Early Childhood Education
Proposed Career Undecided
Graduate School Undecided
Activities Kappa Alpha Psi Fraternity

Pressley, Valencia D
Major Chemistry
Proposed Career: Medical Doctor
Graduate School: Undecided
Activities: Alpha Kappa Alpha Sorority, Beta Kappa Chi Scientific Honor Society, National Officer of Beta Kappa Chi, Marc Program Participant, Kappa Sweetheart, Student Judiciary Board, Attendant to Miss Junior Class, Chemistry Tutor, MBS Researcher, Student Representative on Teacher Evaluation Committee

R

Ramseur, Nora
Route 5, Box 321
Shelby, North Carolina
Major: Early Childhood Education
Proposed Career: Teacher
Graduate School: Undecided
Activities· Drama, R.W. Johnson Spiritual Chorus, Tau Phi Cocoa Social Sorority

Randolph, Barbara S.
Route 1, Box 134
Anderson, South Carolina
Major Intermediate Education
Proposed Career: Reading Specialist
Graduate School: UNCG
Activities· Miss Lampadas Club, Dean's List, SNCEA, Sigma Gamma Rho Sorority, Co-Historian, Pan-Hellenic Council Representative, Pep Squad

Reeder, Orrin Keith
1538 Waddell Street
Charlotte, North Carolina
Major. Marketing
Proposed Career: Self-Employment
Graduate School: Undecided
Activities· None

Richardson, Deborah Denise
2132 Piedmont Street
Orlando, Florida
Major: Political Science
Proposed Career: Public Administrator
Graduate School: Florida State
Activities· Recording Secretary of Delta Sigma Theta Sorority

Rogers, Andrew
117 Orange Street
Oxford, North Carolina
Major: Marketing
Proposed Career: Marketing Specialist
Graduate School: University of North Carolina at Charlotte
Activities: Drama Club, Spanish Club, Kappa Alpha Psi Fraternity

Rodgers, Jimmy
925 Dedman Drive
Charlotte, North Carolina
Major. Computer Science
Proposed Career: Computer Programmer
Graduate School: University of North Carolina at Charlotte
Activities. None

Ross, Lisa
2815 Botany Street
Charlotte, North Carolina
Major Early Childhood Education
Proposed Career: Teacher
Graduate School: North Carolina A & T University
Activities· Sigma Gamma Rho Sorority, Secretary, SNCEA, Dean's List, Miss SNCEA, (77-78)

S

Sadler, Cassandra
Route 14, Box 351
Charlotte, North Caralina
Major. English
Proposed Career. Public Relations/Writer
Graduate School: University of North Carolina at Charlotte
Activities· None

Scott, C. Ray, Jr.
3111 Douglas St. N.E.
Washington, D.C.
Major Communication Arts
Proposed Career. Public Relations
Graduate School: University of Maryland at College Park
Activities. Freshman Class SGA Representative, Peer Counselor, Kappa Alpha Psi Fraternity, Freshman Orientation, Senior Class Fashion Show Coordinator

Sellers, Jimmie, Dig-Jim
1017 Kahler Avenue
Charlotte, North Carolina
Major· Intermediate Education
Proposed Career: Principal/Teacher
Graduate School: Oakwood College
Activities: Off Campus Men, Math Club, SNCEA

Shepard, Addison
116 E. Grove Street
Westfield, New Jersey
Major Political Science
Proposed Career: Public Administrator
Graduate School: Undecided
Activities. None

Simpson, Kim M
216-25 113 Drive
Queens Village, New York
Major Mathematics

SENIOR DIRECTORY

SENIOR DIRECTORY

Proposed Career: Business Financing
Graduate School: New York University
Activities: Alpha Kappa Mu Honor Society, Delta Sigma Theta Sorority, Miss Junior Class, Sec. Yearbook Staff, Residence Hall Counselor, Math Club, Dean's List, Miss Math Club, Pan Hellenic Council, Student Government, Senior Counselor, Duke Scholarship, Kappa Sweetheart

Singley, Laura Etta
226 Wertz Avenue
Newberry, South Carolina
Major: Psychology
Proposed Career: Clinical Psychologist
Graduate School: NCU
Activities: Psychology Club, Alpha Kappa Alpha Sorority

Slade, Joan
908 Dillon Street
Reidsville, North Carolina
Major: Business Administration
Proposed Career: Undecided Graduate School: Undecided
Activities: Delta Sigma Theta Sorority, Inc.

Smith, Betty Jean
602 West Harrison Street
Dillon, South Carolina
Major: Early Childhood Education
Proposed Career: Teacher
Graduate School: Undecided
Activities: Tau Phi Cocoa Social Sorority, Inc.

Smith, Darlene
1013 Crestwood Drive
Danville, Virginia
Major: Marketing
Proposed Career: Marketing Engineer
Graduate School: Undecided
Activities: None

Smith, Larry T.
Route 1, Box 165-A
Bennettsville, South Carolina
Major: Pure English
Proposed Career: Public Relationships Director
Graduate School: University of Illinois
Activities: Library Club President, University Choir, Asst. Dir. of R.W. Johnson Spiritual Choir, Appeared as "Rogers" in Ira Aldridge's Production of TEN LITTLE INDIANS, Editor of TREEWELL 1977, Journalism Editor of the 1977 BULL, Author of Homecoming theme: "Third Century Black America: The Universe Is Calling You," Homecoming Committee, S.G.A. Awards Committee, Student Christian Association, Student Government Association, Alpha Chi National Honor Scholarship Society, Duke Scholarship, Honor Roll, Sigma Tau Delta National English Honor Society (President of Xi Lamba Chapter), Chairperson of the Social Committee of the New Student Orientation Committee, Student Coordinator of "Touching Today . . . Reaching for Tomorrow" (The Coronation of Miss Johnson C. Smith University (77-78), Editor-in-Chief of the "Golden" BULL, Who's Who Among Students In American Universities and Colleges, 1977

Smith, Rosa Ann
818 Lyman Avenue
Columbus, Ohio
Major: Early Childhood Education
Proposed Career: Teacher and Missionary Worker
Graduate School: Undecided
Activities: Alpha Kappa Alpha Sorority, University Choir, S.N.E.A.

Spaulding, Yvonne Marie
Route 1, Box 27
Pensleton, North Carolina
Major: Communication Arts
Proposed Career: Radio
Graduate School: Undecided
Activities: Delta Sigma Theta Sorority, University Choir

Spencer, Mary
6501 Hidden Forest Drive
Charlotte, North Carolina
Major: Psychology
Proposed Career: Lawyer
Graduate School: Ohio State University
Activities: Tau Phi Cocoa Social Sorority Inc., Organization Reporter, University choir

Spraggins, Julia Michelle
Rt. 3 Dan River Lodge
Danville, Virginia
Major: Marketing
Proposed Career: Retail Buyer
Graduate School: Undecided
Activities: S.G.A., Pep Squad

Stafford, Cathy D.
Route 1, Box 136
Harrisburg, North Carolina
Major: General Business
Proposed Career: Work in Personnel
Graduate School: Undecided
Activities: Counselor, Zeta Phi Beta Sorority

Steele, Jacqueline Denise
204 Peppermill Drive
Capitol Heights, Maryland
Major: Psychology
Proposed Career: Family Counselor
Graduate School: University of Illinois
Activities: President of Swing Phi Swing Social Fellowship Inc., Band, Off Campus Women, ROTC, Union Board Program, Newspaper Staff

Strong, Charlene L.
1205 Maxine Road
Martinsville, Virginia
Major: Marketing
Proposed Career: Fashion Sales
Graduate School: University of North Carolina in Chapel Hill
Activities: Band, Miss Freshman, Gammette Club, Miss Kappa Alpha Psi

T

Terry, Robert
3304 Irvington Street
Richmond, Virginia
Major: General Business
Proposed Career: Business
Graduate School: Undecided
Activities: Basketball Team, Kappa Alpha Psi Fraternity

Thomas, Carman Theresa "Fragie"
61 Vanderbilt Avenue
Central Islip
New York
Major: Psychology
Proposed Career: Counselor
Graduate School: Undecided
Activities: Zeta Phi Beta Sorority, Inc., Psychology Club, Pre-Professional Institute of Psychology

Thompson, Sharon
1368 Webster Avenue
Bronx, New York
Major: Business Administration/Marketing
Proposed Career: Manager
Graduate School: New York University
Activities: R.W. Spiritual Choir, Senior Class Treasurer, Miss R.W. Johnson Spiritual Choir (75-76), Pep Squad, Assistant Counselor for Counseling Services

Turner, Helen M.
421 West 162nd Street
New York, New York
Major: Intermediate Education
Proposed Career: Teacher
Graduate School: Undecided
Activities: Alpha Kappa Alpha Sorority, SNEA

V

Vanderhall, James Thomas
Rt 3, Box 309
Dillon, South Carolina
Major: Business
Proposed Career: Businessman
Graduate School: Gupton Jones Mortuary School of Science
Activities: ROTC, Kappa Alpha Psi Fraternity, Pan-Hellenic Council, Union Board

Vann, Linette
109 Erwin Drive
Goldsboro, North Carolina
Major: Sociology
Proposed Career: Military Service
Graduate School: Undecided
Activities: None

W

Waddell, Gloria Dianna
53 Mardell Circle
Asheville, North Carolina
Major: Biology
Proposed Career: Medical Technologist
Graduate School: Undecided
Activities: Delta Sigma Theta Sorority, President of Sanders Hall, Resident Hall Counselor

Walton, Mary Vanetta
1007 B Street
Martinsville, Virginia
Major: Accounting
Proposed Career: Accountant
Graduate School: Undecided
Activities: Delta Sigma Theta Sorority, Band, Counselor

Whittington, Milton Philip
200 North 9th Avenue
Dillon, South Carolina
Major: Early Childhood Education
Proposed Career: Teacher
Graduate School: Undecided
Activities: Student National Education Association, Kappa Alpha Psi

Wideman, Alvin
210 Booker Street
Greenwood, South Carolina
Major: Physical Education Major
Proposed Career: Coach
Graduate School: Undecided
Activities: Football

Williams, Juliette
1995 Groveland Avenue
Charleston Heights, South Carolina
Major: Business Administration
Proposed Career: Governmental Work
Graduate School: Baptist College
Activities: Pep Squad, Business Club

Williams, Lillie Ann
302 Tillotson Avenue
Hartsville, South Carolina
Major: Psychology
Proposed Career: Industrial Psychologist
Graduate School: Undecided
Activities: None

Williamson, Clarence
4035 River Ridge Road
Brown Summit, North Carolina
Major: Communication Arts/Political Science
Proposed Career: Television Newscasting
Graduate School: Undecided
Activities: Alpha Phi Alpha Fraternity, Inc., Political Science Club, Communications Club

Wilson, Betty Jane
Route 2, Box 160
Clover, South Carolina
Major: Early Childhood
Proposed Career: Teacher
Graduate School: University North Carolina at Charlotte
Activities: Pep Squad, Alpha Angel

Wray, Rita D.
1921 North 23rd Street
Richmond, Virginia
Major: Physical Education
Proposed Career: Recreational Therapist
Graduate School: Virginia Commonwealth University
Activities: Sanders Hall Council (75-76), Duke Hall Council (76-77), Vice President of Physical Education Club (76-77), Miss Duke Hall (77-78), President of Physical Education Club (77-78), SNCEA, Intramural Council (77-78), Student Athletic Concern Committee (77-78), Student Union Program Board, Film Committee, SGA

Wright, Cassandra Lynnette
1920 Wrightsville Avenue
Wilmington, North Carolina
Major: Early Childhood Education
Proposed Career: Undecided
Graduate School: Undecided
Activities: None

Y

Young, Walter Richard Douglas (Jr.)
314 Green Street
Laurens, South Carolina
Major: Chemistry
Proposed Career: Chemist
Graduate School: Undecided
Activities: 1st Vice Basilus of Omega Psi Phi Fraternity, Honors Program, Marc Undergraduate Honors Research Program, Sec-Treasurer Chemistry Club

Late

Harris, Judith Marie
319 Jackson Street
Reidsville, North Carolina
Major: Early Childhood Education
Proposed Career: Educational Administration
Graduate School: Pennsylvania State University
Activities: Sigma Gamma Rho Sorority, Inc., Alpha Chi Honor Society, SNCAE, 1st attendant for SNCAE, Pep Squad, Dean's List

CONGRATULATIONS
TO THE CLASS OF 1978

from

STROUD'S FLORIST & FRUIT BASKETS

Bitsy Bounty Center
3201-G Beatties Ford Rd.
Charlotte, N.C. 28216

CONGRATULATIONS AND BEST WISHES

TO THE GRADUATING CLASS OF 1978

WE WISH YOU MUCH SUCCESS AND HAPPINESS

The BULL Staff

EILEEN NEELY

WE ARE PROUD
OF YOU
ON YOUR
GRADUATION

Love,
Your Parents

MR. AND MRS. NEAL HALL

KIM SIMPSON

I am proud of you.

Love,

Your Mother

The Class of 1978

CONGRATULATIONS AND BEST WISHES

The First Family

Dr. and Mrs. Wilbert Greenfield and Children

"Thank you for the chance to serve . . .

and best wishes to my classmates."

Ricky Porter,
SGA President, 77-78

"It has been both a joy and privilege to

reign as your queen. May God bless you.

Good luck classmates."

Debra O. Davis

Miss Johnson C. Smith University
1977-1978

"My very best wishes to my classmates and

to the Smith Family, thanks for the op-

portunity you have given me to show my

love. Good luck to the 1978-79 BULL staff."

Larry T. Smith
Editor, THE GOLDEN BULL

LARRY THOMAS SMITH

Class of '78
We want to express
our pleasure
at your becoming a
Smith Alumni.

The Bennettsville Alumni Chapter

SAMUEL BLACKWELL
SHELIA BETHUNE
GERALD BLAKEY
MICHAEL A. GILLESPIE
DEBRA O. DAVIS
LARRY T. SMITH

WE ARE PROUD OF YOU.

Ronald W. Johnson
Spiritual Choir

CONGRATULATIONS

FROM THE SORRORS OF GAMMA DELTA
CHAPTER OF ALPHA KAPPA ALPHA
SORORITY TO OUR

SORRORS

RHO CHAPTER

SALUTES THE MIGHTY MEN OF OMEGA
WHO WILL LEAVE OUR CHAPTER
BUT NOT OUR FRATERNAL
LOVE.

ACHIEVEMENT!!

KAPPA ALPHA PSI HONORS

THE BROTHERS OF

AE WHO ARE MOVING ON!!

DYNAMIC DELTA
SALUTES

THE SORRORS OF GAMMA
LAMBDA WHO LEAVE
US!!

ALPHA

HONORS ITS

1978 GRADUATES!!

MARCONI O. BUCHANAN

We are proud of you!!

Your
Loving Family

INDEX

Abel, Hollyana 184
Abrams, Joanne M. 172
Adams, Armenous 194
Adams, Evangeline 163
Addison, R. Shepard Jr.
Addison, Valerie 163
Aiken, James 184
Aiken, Sandra 163
Alexander, Lynn 172
Alexander, Sophia 172
Alford, Diane 172
Allen, Gina 163
Allen, James "Bill" 194
Allen, James 172
Allen, Sandra 184
Alpha Kappa Alpha 132
Alpha Phi Alpha 133
Alston, Alfreda 163
Amason, Glenn 172
Andrews, Dereck 172
Armond, Walter 172
Armstrong, Ronnie 184
Austin, Carolyn 194
Austin, Clyde 172
Auston, Kenneth 163
Avery, Carleton 163
Avent, Reginald

Bailey, Mattew 194
Bakisi, Axel 184
Baldwin, James 172
Ballard, Gerald 163
Barber, Anita 184
Barber, Delores 184
Barber, Evelyn 163
Barfield, Tresia 184
Barksdale, Pamela 194
Barnes, Al 184
Barnes, Merion 172
Barnes, Stanley 172
Barnett, Loretta 184
Barrett, Alita 163
Bass, Melda Yzette 194
Battle, Acey 172
Baxter, Gracie 172
Baxter, Joan 194
Beatty, Veronica 172
Bell, Cynthia 194
Bell, Donald 163
Bell, Shellby 184
Bennett, Carrie 194
Bennett, Christine 172
Benson, Jack 184
Berryman, Loretta 163
Bethune, Shelia 194
Bingham, George 184
Bishop, Sarah 172
Bishop, Warren 194
Black, Effie Thealass 194
Blackwell, Samuel 194
Blount, Howard 172
Blount, Michael 163
Blunt, Benzena 194
Boaz, Jeralyn 173
Booker, Betty 173
Boone, Margaret 194
Borders, Devonne 163
Bowen, Doreen 184
Bowen, Gloria
Boyd, Marvin 163
Boyd, Steven 184
Boykin, James 173
Bradley, Barbara 163
Brandon, Sharon 163
Branch, Dennis 163
Brevard, Linda 173
Brooks, Janice 163
Brooks, Willis 163
Broughton, Patricia
Brown, Anthony 173
Brown, Audrey 185
Brown, Clyde 173
Brown, Ernest 173
Brown, Kenneth 163
Brown, LaVerne 185
Brown, Lorin 185
Brown, Madeline 194
Brown, Michael 173
Brown, Valgene 163
Browning, Eric 185
Brunson, Carlton 173
Bryant, Cassandra 163
Buchanan, Cheryl 164
Buchanan, Marconi 195
Buck, Maxine 173
Buck, Ichael 173
Buck, Pedro 173
Bucklen, Joan 163
Burney, Debora 164
Burnham, Gloria 185
Burns, Nedra 195
Butler, Melbourne 173
Burton, Darryle 164
Butts, Miriam 195
Bynum, Sherri 164
Byrd, Bobby 195
Byrd, Bridget 164
Byrd, Cynthia 173
Byrd, Michael 164

Caldwell, Angela Y. 195
Calhoun, Demarkus 185
Cannon, John 185
Canty, Siclinda 185
Carr, Patricia 185
Carlisle, Booker 173
Carpenter, Beverly Cheryl 88, 195
Carree, Ronald 195
Carson, Beverly 185
Carter, Cynthia 173
Carter, Henry 185
Carter, Lanita 195
Chambers, Margaret 164
Chaney, Lavons 195
Chasten, Benjamin 164
Chandler, Phillip 173
Chancellor, Willie 173
Cheatum, Donald 174
Christian, Linda 164
Church, Reginald 186
Clark, Constance 164
Clark, Denyce 164
Clark, Rodney 164
Clay, Fame 186
Clay, Lane 186
Clayton, Andrea 164
Clayton, Henry 186
Clemons, Rochelle 195
Climes, Cynthia 164
Climes, Gloria 186
Clipper, Alan 195
Cloud, Linda 174
Clybrun, Debra 195
Coakley, Catherine 195
Coan, Jeffrey 164
Coaxum, Jimmy 174
Cobb, Dale 195
Cobb, Wyvonnie 164
Coggins, Vincent 174
Cohen, Kathleen 174
Cohen, Nathan 174
Cole, Victor 164
Collins, Franklin 174
Collins, Jervis, Jr. 174
Colquit, Johnnie 186
Cook, Hazelene 195
Cooper, Carl 174
Cooper, Johathan 196
Cooper, Ralph 164
Cooper, Ronald 174
Cooper, Valarie 164
Copeland, Vernell 195
Corbett, Timothy 174
Cordery, Cedria 174
Costen, Cheryl 164
Costner, E.B. 186
Couch, Charles 186
Covington, Grover 186
Cozart, Victor 164
Crawford, Delores 196
Crayton, Eric 174
Crofford, Alonzo 186
Croom, Orlando
Crosby, Crystal 164
Crowder, Janet 174
Crudup, Elaine 196
Cummingham, Rickey
Cunningham, Robert 174
Cureton, Steve 186

Daniels, Audrey 186
David, Lawrence 196
Davies, Agnes 196
Davis, Cedric 174
Davis, David 164
Davis, Cherry
Davis, Debra 88, 89, 196
Davis, LaGretta 196
Davis, Nathaniel 196
Davis, Terri 186
Daviston, Runita 196
Dawson, Bruce 196
Dawson, Hershula 174
Deavers, Gail 196
Deloatch, Mary 174
Delta Sigma Theta 140
Dickerson, Carmen 175
Dimery, Carolyn 164
Dixon, Georgette 196
Dixon, John 196
Dixon, Leola 196
Doby, Cynthia 196
Doctor, Terry 175
Dorsey, Todd 165
Douglas, Valerie 175
Dover, Anita 196
Downing, Anthony 197
Downing, Joyce 175
Dozier, Peter 165
Draden, Dianne 186
Drake, James 197
Duckett, Cathy 197
Dula, Jack 165
Dunlap, Priscilla
Dunn, Lee 165
Dupree, Charley 197
Durant, Vida 88, 197
Duren, Carzenia 187
Durham, Eldrenna 197
Durmo, Lisa 165

Eaton, Thornton 187
Eberhardt, Alvin 165
Edwards, Yvonne 197
Elam, Barney 165
Elder, Charles 175
Ellis, James 197
Ellis, Marcella 165
Ennett, James 175
Evans, Charlene 187
Everett, Renee 187

Ferguson, Oliver 187
Ferrell, Delores 197
Ferrell, Quentin 187
Fickling, Lenny 175
Fields, Brenda 197
Firms, Ivey 197
Fogle, Druscilla 197
Fogle, Sim 197

INDEX

Ford, Carolyn 165
Fordham, Cynthia 165
Foster, Sandra 165
Fowler, Ronald
Fox, Debra 175
France, Adrienne 197
Frank, Leon 187
French, Denise 165
Froneberger, Angela 175

Gadson, Michael 175
Gaines, Reginald 187
Gaither, Dannelle 197
Garland, Betty 197
Garrett, Lydia 165
Garris, Tommie 187
Garvin, Mamie 175
Gary, Irene 187
Gay, Sylvia 175
Gethers, Jahureia 175
Gibson, Katie 198
Giles, Michael 198
Gillespie, Michael 198
Gilliam, Arthur 165
Gilliam, Pearlie 175
Gilliham, Valerie 175
Gilmore, Juanite 165
Gilmore, Terri 165
Gleaton, Leon 165
Gober, Sharon 165
Golphin, Willie 187
Goodlet, Margaret 175
Goodwin, Vernon 175
Goudelock, Judy 175
Gordy, Lamont 165
Graddick, Annette 198
Graham, Elias 187
Graham, Michael 176
Graves, Tony 176
Gray, Kim 176
Gray, Lloyd 165
Gray, Maureen 187
Green, Irvin 176
Green, Vera 198
Greene, Michael 176
Greene, Paula 165
Greenfield, George 8
Greenfield, Rilica 8
Greenfield, Tanya 8
Greenfield, Mrs. Wilbert 8
Greenfield, Wilbert, Jr. 8
Greenfield, Wilbert Sr. 8
Gregg, Patricia 187
Gregory, Denise 165
Griffith, Duane 198
Griffin, Wanda 165
Grimsley, Chet
Grove, Wyatt 198

Hailey, Ricky 165
Hall, Andrew 188
Hall, Gwendolyn 166
Hall, Larry 198
Hamilton, Lenword 176
Hardin, Herman 166
Hardy, James 176
Harkless, Susie 198
Harkley, Roberta 176
Harkness, Kip 166
Harkness, Mark
Harper, Gilbert 36, 176
Harper, Wilbert 176
Harris, Beth 166
Harris, J'edith 198
Hart, William 198
Hawes, Otis
Haynes, Anthony 176
Haynes, Reginald 198
Hearne, Trula 176
Herring, Anthony 165
Heyward, Sylvia 165
Hicks, Cassandra 198
Hicks, Turhan 166
Hildebrand, Gary
Hilton, Albertha 166
Hinnant, Amuel 176
Holder, Edward 166
Holder, Sherrill 36
Holland, Tyrone 176
Holmes, Cassandra 176
Hood, Dorothea 166
Hoover, Douglas
Hopkins, Cindella 166
Horton, Renata 198
Hough, David 176
Hough, Patricia
Houpe, Darla 177
House, Wyomia 166
Huff, Patricia 166
Humphues, Vernon 177
Hunt, Carolyn 166
Hunt, Danny 166
Hunter, Audrey 188
Huntley, Karen 198
Huskisson, Dana 177
Hutchinson, Kimela 188
Hyman, Wallace 198

Ingram, Cynthia 199

Jackson, Clifford 199
Jackson, Jenifer 166
Jackson, Joyce 166
Jackson, Melvin 188
Jackman, Reginald 166
James, Sylvia 199
Jackson, Sondra 166
Jamison, Michael 188
Jarrett, Steve 166
Jarvis, Lawerence 166
Jenkins, Mychele 166
Jenkins, Sarah-Elaine 166
Jeter, Thomas 177
Johnson, Clarence 188
Johnson, Edward 188
Johnson, Hedy 188
Johnson, James 199
Johnson, Marcus 166
Johnson, Lannie
Johnson, Michele 177
Johnson, Thomas 188
Johnson, Tina 177
Johnson, Wanda 188
Johnson, Willie 177
Jones, Patricia 188
Jones, Rhonda 167
Jones, Shelby 199
Jones, Willie 188
Jordan, Margaret 177
Joyner, Wanda 177
Judd, Welton 167
Justice, Vanessa 167

Kappa Alpha Psi 134
Keaton, Alam 167
Keller, Dan 177
King, Leray 188
King, Norma 188
Knight, Lavone 199
Knuckles, Jackie 189

Lacewell, Stephanie 177
Ladd, Andrew 36, 189
Lanair, Jackie 167
Leak, Wantina 199
Ledbetter, Anita 177
Lee, Carey 167
Lee, Cynthia 189
Lee, Kenneth 177
Lee, Randy 199
Lee, Wendell 167
Lesane, Janice 167
Lewers, Ruby 177
Lewis, Brenda 177
Lewis, Cynthia 199
Lewis, Michael 199
Lewis, Ricki 167
Lindsey, Anthony 167
Little, Azivia 199
Lillie, Frederick 167
Little, Jennie 189
Locke, Conestee 167
Locke, Stanley
Logan, Tim 167
Lonon, Harry 177
Lowe, Jason 189
Lowe, Rovnolia 199

McAfee, Cynthia 177
McAuley, Charles 189
McClinton, Michael 199
McCloud, Peggy 189
McConice, C.G. 199
McCown, Gerald 189
McCullough, Louise 167
McDaniel, Cynthia 189
McDowell, Charles 189
McField, Wilhelmena 199
McGhee, Delores 199
McIntyre, Vivica 178
McKelvey, Ellis 167
McKnight, Carlton 202
McKnight, Sharron 202
McLeod, William 167
McMahand, Willie 202
McMillan, Karen 167
McNeil, John 202
McPherson, Terry 189
McRae, Maxie 178
McRant, Patricia 178
McWhile, Dupont 167

Madison, Wanda
Mannley, Lonnie 167
Manuel, Carl 189
Marshall, Lennox 189
Matthews, Rhonda 202
May, Sandra 202
Mayo, Dorothy 202
Merritt, Jacquelyn 202
Merritt, Joyce 178
Mickey, Rita 202
Middleton, Gwen 167
Miles, Quinton 178
Miller, Ardena 178
Miller, Audrey 167
Miller, Averall 202
Miller, Robert
Miller, Terry 189
Millhouse, Linda 178
Mitchell, Minnie 178
Mitchell, Ronald 190
Mitchell, Victoria 167
Monroe, Charles 202
Monroe, Dorothy 167
Morant, Debbie 202
Morris, Beverly 178
Morris, David 167
Morrison, Clorina 202
Moses, Jefferie 168
Moss, Catherine 178
Moss, Patrick 190
Mott, Kathy 178
Muckelvene, Anthony 178
Muldrow, Fredrica 190
Munford, Juanita 178
Murphy, Linda 202
Murrary, Carolyn 168

INDEX

Neal, Wanda 178
Neely, Demetries 36, 190
Neely, Eileen 202
Nelson, Herbert 168
Nelson, Terry 202
Nelson, Virginia 178
Nesbit, Ricardo 203
Nesmith, Ulyssess 190
Newell, Greg 168
Newsome, Kenneth 168
Nix, Louanna 203

Oakley, Michael 178
O'Banner, Rhonda 168
Oliver, Lythea 168
Omego Psi Phi 138
Organizations 33
Outlaw, Jannie 168
Overby, Dorothy 168
Owens, Alfred 178

Page, Phillip 168
Parker, Dandria 168
Parker, Gary 168
Parker, Melvin 203
Pass, Victor 178
Patrick, Denise 179
Patrick, Vivian 179
Patterson, Kimmie 203
Patterson, Lisa 179
Patton, Robert 203
Payne, Lynette 179
Pearson, Chrislyn 203
Pearson, June 179
Peay, Patricia 203
Pemberton, Gracie 168
Peoples, Ava 179
Peoples, Michael
Peoples, Rodney 168
Peoples, Edward 198
Perry, James 179
Perry, Kathy 203
Peterson, Kim 168
Peterson, Phillip 203
Peterson, Vernay 203
Pinckney, Vernessa 203
Pinson, Dwight 203
Pittman, Renee 203
Pointer, Robin 179
Polka, Paoli 179
Pompey, Donny 168
Porter, Ricky 34, 36, 37, 203
Powell, Marty 203
Pressley, Kenneth 179
Pressley, Kent 203
Pressley, Valencia 204
Price, Darlene 168
Pridgen, Danny 168

Quarles, Donald 179
Quick, Henry 204

Ragsdale, Vanessa 179
Ramseur, Nora
Ramsey, Shelia 179
Randolph, Barbara
Randolph, Emile 190
Randolph, Jacqulyn 190
Ravenel, Ronald 168
Raynor, Tammye 168
Reaves, Michael 179
Reed, Rita 179
Reed, Stanley 168
Reeder, Orria 204
Rice, Priscilla 179
Richardson, Deborah 204
Richardson, Laverne 168
Ricks, Jesse 168
Riley, Michael 168
Rivers, Cathy 179
Rivers, Diane 190
Rivers, Rosa
Rivers, Stanley 169
Roberson, Ricky 169
Robinson, Harold
Rod, Raleigh 190
Rodgers, Jimmy 204
Rogers, Andrew 204
Rogers, Harmon 169
Rogers, Pshawn 169
Roper, Mildred
Rosebourgh, Michael 204
Ross, Lisa 204
Ross, Regina 169
Rowe, Julius 169
Rowie, Robert 190
Royal, Rose 179

Sadler, Cassandra 204
Sampson, Tammie 169
Sanders, Reginald 190
Sayles, Cheretta 191
Schenker, Judy 180
Scott, C. Ray 204
Scott, Danny 169
Segers, Marilyn 180
Sellers, Jimmie 204
Shade, Fairis 180
Sharp, Linda 180
Shelf, Michael 191
Sheppard, Charles 180
Shields, Veronica 180
Sigma Gamma Rho 136
Simmons, Karen 180
Simmons, Quinnette 191
Simmons, Shallary 191
Simpkins, Nina 169
Simpson, Cathy 169
Simpson, Edith 169
Simpson, Kim M. 204
Sims, Geraldine 191
Singletary, Rose 169
Singleton, Cathy 169
Singley, Laura
Sistrunk, Donald 191
Slade, Joan 205
Smith, Betty Jean 205
Smith, Darlene 205
Smith, Donna 169
Smith, Elwin
Smith, Emmamuel 191
Smith, Evonne 169
Smith, Greg
Smith, Larry 205
Smith, Michelle 180
Smith, Miyoshi 180
Smith, Rosa 205
Smith, Shelia 180
Snead, Barbara 180
Spaulding, Yvonne 205
Spencer, Mary 205
Spivey, Reginald 205
Sports 107
Spraggins, Julia 205
Squirewell, Janice 169
Stackton, Rosie 169
Stattord, Cathy 205
Starr, Regenia 180
Steele, Jacqueline
Stewart, Charles
Stephens, Belinda 180
Stewart, Teresa 180
Stocton, Natalie 169
Stover, Samuel 169
Strickland, Kelvin 169
Stroman, Carlos 191
Strong, Charlene 205
Swinson, Arthur 169
Tate, Fernanda 169
Terry, Robert 205
Thomas, Ahreita 169
Thomas, Carmen 205
Thomas, Donald 180
Thomas, Joyce 170
Thomas, Sandra 170
Thomas, Willie
Thompson, Douglas
Thompson, Lucy 191
Thompson, Sharon 205
Tolbert, Alvenia 205
Tolbert, Torain 205
Toney, Edward
Toney, Luke 191
Torain, Earl 206
Trotman, Cori 180
Troupe, Andrea 180
Tucker, Linda 170
Turner, Helen 206
Turner, Quanda

Vanderhall, James 206
Vann, Linette 206
Vaughn, Darryl 170

Wade, Anthony 191
Wade, Samuel 191
Waddell, Gloria 206
Wade, Valerie 192
Waldron, Wendell 170
Walker, Beverly 192
Walker, Nathan 192
Walker, Sandra 206
Walters, Paula 192
Walton, Mary 206
Walton, Paula 192
Warren, Johnny 170
Warren, Larry 170
Warren, Sharon 170
Washington, Donna 181
Washington, Pearl 181
Washington, Sharon 181
Watson, Brenda 171
Watson, Karen 181
Watson, Leslie 181
Watson, Marvin 192
Weatherspoon, Shermon 192
Webb, Robyn 170
Webber, Vernice 181
West, Denise 181
Whaley, Angelique 181
Whitmire, Angela 192
Whittington, Milton 206
Wideman, Alvin 206
Wilform, Beverly 181
Williams, Juliette 206
Williams, Lee 206
Williams, Lillie 206
Williams, Dorothy 192
Williams, Kathy 170
Williams, Rodney 181
Williams, Ruth 181
Williams, Willie 170
Williamson, Clarence 206
Wilmore, Julian 181
Wilson, Betty 206
Wilson, Carol 192
Wilson, Cheryl 170
Wilson, Daisy 170
Wilson, Steve 170
Woods, Debra 181
Wray, Rita 206
Wright, Cassandra 206
Wright, Evelyn 181

Young, Walter 206

Zeta Phi Beta 137
Zorn, Cynthia 181

EDITOR'S FINAL NOTES:

Larry I Smith

EDITOR'S FINAL NOTES: Editing the GOLDEN ANNIVERSARY ISSUE OF THE *BULL* has been an honor and a privilege. This has probably been the hardest job I've taken yet. You could never imagine the amount of time and strength that go into the making of a publication of this size. I had considered telling you but you would never believe me.

My staff and I endeavored to present a day in the life of a "SMITHITE." We may or may not have done this in your opinion, but it appears to me that we have tried and I am told that it is better to have tried and failed than to never have tried at all.

I have one last thought to leave with you, and it "works" something like this: NO MATTER WHERE YOU ARE OR HOW FAR YOU ROAM DON'T JUST PASS THROUGH THIS LIFE WITH NOTHING HAVING BEEN ACCOMPLISHED, BUT MAKE A DENT, LEAVE SOME TYPE OF A MARK ON THE WORLD TO LET IT BE KNOWN THAT YOU WERE HERE. I was here. I made my mark through this, the GOLDEN ANNIVERSARY ISSUE OF THE *BULL*. Now what about you?

Many thanks are offered through a process like this and the ones you really want to thank you can never seem to thank enough. But there are three men I would like to give a very special thanks, God, Anthony Hayes, and David Wayne Hughes. William Bullock and Joseph Gaston are to be commended for their participation in this publication. Inez Parker and James Bishop are to be noted for always lending a kind word and listening ear. Delmar for ser cing me and Kim, Sherill, Sissy, Charles, "K"-Karen, Lynete, Annette, Lawrence, Paul, Marc, "Stitch", "D.C.", Shelia, Yzette, Debra, Ricky, Dr. Greenfield, Donovan, and my instructors for putting up with me. And you, the student, for needing me. And God for keeping me. Without all of you I would have failed.

"This publication neither practices nor condones discrimination in any form, against students, employees, or applicants on the basis of race, color, national origin, religion, sex, age, or handicaps.